

Resource Guide Fall 2023



Introduction

The Ontario Universities' Guidance Dialogues are perennial events dedicated to delivering admission and recruitment updates between Ontario universities and high school guidance counsellors. University representatives and counsellors alike collaborate at Guidance Dialogues to share feedback, network and engage in topical issues in support of their shared goal to promote high school students' access to Ontario universities.

The Guidance Dialogues Resource Guide is brought to you by the General Committee on Student Recruitment (GCSR) in partnership with the Ontario Universities' Application Centre (OUAC). This Resource Guide was designed at the request of Ontario guidance counsellors and is written for them rather than students. The best resource for your students is Ontario Universities' Info (OUIInfo): www.ontariouniversitiesinfo.ca.

Download the Resource Guide at:
<https://guidance.ouac.on.ca/events/guidance-dialogues>.

We hope this guide helps answer your frequently asked questions.

Sincerely,
The GCSR and the OUAC

Ontario Universities' Application Centre
Telephone: 519-823-1940
Website: www.ouac.on.ca

To obtain this document in an accessible format, visit:
www.ouac.on.ca/accessibility.

Introduction

Les Dialogues entre les conseillers et les universités de l'Ontario sont des événements vivaces et consacrés à la mise à jour, par les universités de l'Ontario, des renseignements sur les admissions et le recrutement aux conseillères et conseillers des écoles secondaires. Des représentantes et représentants des universités et des conseillères et conseillers collaborent aux Dialogues dans le but de partager leurs rétroactions, de réseauter et de se pencher sur des questions d'actualité, avec un objectif mutuel de promotion de l'accès aux études universitaires ontariennes par les élèves du niveau secondaire.

Le Guide de ressources, Dialogues vous est présenté par le General Committee on Student Recruitment (GCSR), en partenariat avec le Centre de demande d'admission aux universités de l'Ontario (« OUAC »). Ce Guide de ressources a été conçu à la demande des conseillères et conseillers en orientation de l'Ontario et s'adresse à ces derniers plutôt qu'aux élèves. La meilleure ressource à consulter par les élèves est Info des universités de l'Ontario (Info-UO) : www.ontariouniversitiesinfo.ca/fr.

Téléchargez le Guide de ressources à l'adresse suivante :
<https://guidance.ouac.on.ca/fr/evenements/dialogues>.

Nous espérons que ce guide aide à répondre à vos questions les plus fréquemment posées.

Cordialement,
Le GCSR et l'OUAC

Centre de demande d'admission aux universités de l'Ontario
Téléphone : 519 823-1940
Site Web : www.ouac.on.ca/fr

Pour obtenir ce document dans un autre format, veuillez visiter : www.ouac.on.ca/fr/accessibilite.

Table of Contents

Table des matières

Counsellor Resources on OUIInfo	
Ressources pour conseillères et conseillers dans Info-UO	2
Now on OUIInfo	
Maintenant disponible sur Info-UO	2
Other Important Links	
Autres liens importants	3
Ontario Universities' Recruitment Events	
Événements de recrutement des universités de l'Ontario	4
Coming This Fall: The New Undergrad Application	
Dès cet automne : Nouvelle demande d'admission au premier cycle	6
Quick Compare Tool (formerly the Quick Reference Charts)	
Outil de comparaison rapide (anciennement les tableaux de comparaison rapide)	7
University Information	
Algoma University	8
Brock University	10
Carleton University	12
University of Guelph	14
University of Guelph-Humber	16
Université de Hearst	18
Lakehead University	20
Laurentian University	22
Université Laurentienne	24
McMaster University	26
Nipissing University	28
OCAD University	30
Université de l'Ontario français	32
Ontario Tech University	36
University of Ottawa	38
Université d'Ottawa	40
Queen's University	42
Royal Military College of Canada	44
Collège Militaire Royal du Canada	46
University of Toronto St. George	48
University of Toronto Mississauga	50
University of Toronto Scarborough	52
Toronto Metropolitan University (formerly Ryerson University)	54
Trent University – Peterborough Campus	56
Trent University – Durham Campus	58
University of Waterloo	60
Renison University College	62
St. Jerome's University	64
Western University	66
Huron University College	68
King's University College	70
Wilfrid Laurier University – Waterloo Campus	72
Wilfrid Laurier University – Brantford Campus	74
Wilfrid Laurier University – Milton Campus	76
University of Windsor	78
York University	80
Glendon Campus, York University	82
Campus Glendon de l'Université York	84

Counsellor Resources on OUIInfo: www.ontariouniversitiesinfo.ca

Did you know that OUIInfo has a set of special resources designed for guidance counsellors?

The Counsellor Resources section includes a variety of helpful information.

- **Contact the Universities**

University contact details are available together in 1 place, including each university's social media links and viewbook, where provided.

- **Degree Abbreviations**

Ever wonder what a BGLnS is? Or a BMRSc? Find out using this handy list of abbreviations.

- **Frequently Asked Questions**

Find answers to the most common questions about:

- university admission requirements,
- financial support and
- how to best use OUIInfo.

Find each university's accessibility resources for students at:
www.ontariouniversitiesinfo.ca/accessibility.

Ressources pour conseillères et conseillers dans Info-UO : www.ontariouniversitiesinfo.ca/fr

Saviez-vous qu'Info-UO comprend un ensemble de ressources spéciales conçues pour les conseillères et les conseillers en orientation?

La section Ressources pour les conseillères et conseillers en orientation comprend une foule de renseignements utiles.

- **Contactez les universités**

Consultez les coordonnées des universités en 1 seul endroit, y compris, le cas échéant, les liens vers leurs outils de médias sociaux et leurs annuaires.

- **Abréviations des grades**

Vous vous demandez ce que signifie B.Trad. ou B.A.A.? Notre liste d'abréviations se veut un précieux outil qui vous permettra de vous y retrouver.

- **Foire aux questions**

Trouvez les réponses aux questions fréquentes sur :

- les politiques d'admission des universités,
- l'aide financière et
- la meilleure façon d'utiliser Info-UO.

Trouvez les ressources en matière d'accessibilité aux étudiantes et étudiants de chaque université à l'adresse suivante : www.ontariouniversitiesinfo.ca/fr/accessibilite.

Now on OUIInfo: ontariouniversitiesinfo.ca

In an effort to streamline our resources and provide the most up-to-date content to Ontario's high school students, we moved some of our pages to the OUIInfo website this August.

Moved to OUIInfo in August 2023

Old Website

Extenuating Circumstances

Circonstances atténuantes

Guidance/
Orientation

University Student Transition Resources

Ressources de transition pour étudiantes et étudiants universitaires

OUAC

Ontario Universities' Indigenous Student Resources

OUIIndigenous

NEW! Equity, Diversity and Inclusion

NOUVEAU! Équité, diversité et inclusion

n/a

Déplacé vers Info-UO en août 2023

Ancien site Web

Dans le but de rationaliser nos ressources et de fournir le contenu le plus à jour aux élèves du secondaire de l'Ontario, nous avons déplacé certaines de nos pages vers le site Info-UO, en août prochain.

Maintenant disponible sur Info-UO : ontariouniversitiesinfo.ca/fr



Other Important Links

www.ouac.on.ca

The OUAC website provides a wealth of information about the application process and Ontario universities.

<https://guidance.ouac.on.ca>

The OUAC Guidance website provides resources that will assist in the application process.

www.ontariouniversitiesevents.ca

The OUEvents website provides essential information about in-person and virtual events where students can learn about Ontario's universities: The Ontario Universities' Fair, Ontario Universities' Regional Fairs and virtual Ontario Universities' Information Sessions.

www.ontransfer.ca

ONTransfer is the most up-to-date source of information about credit transfer in Ontario.

www.ontario.ca/osap

The Ontario Student Assistance Program (OSAP) website allows students to access a mix of grants and loans to help finance their education.

www.transitionresourceguide.ca

The Regional Assessment and Resource Centre provides the Transition Resource Guide for Students with Disabilities.

www.facebook.com/OntarioUnis

www.twitter.com/OntarioUnis

www.instagram.com/ontariouniversities

New: The OUAC has updated some of our social media handles. Follow us for the latest updates about applying to an Ontario university and about Ontario university recruitment events.

Autres liens importants

www.ouac.on.ca/fr

Le site Web de l'OUAC comprend une foule de renseignements sur le processus de demande d'admission et sur les universités de l'Ontario.

<https://guidance.ouac.on.ca/fr>

Le site Web d'Orientation comprend des ressources visant à appuyer le processus de demande.

www.ontariouniversitiesevents.ca/fr

Le site Web des Événements-OU fournit des renseignements essentiels sur les événements en personne et virtuels, grâce auxquels les élèves peuvent en savoir plus sur les universités de l'Ontario : la Foires des universités de l'Ontario, les Foires régionales des universités de l'Ontario et les Séances d'information virtuelles des universités de l'Ontario.

www.ontransfer.ca/index_fr.php

ONTransfer est la source d'information la plus à jour sur la reconnaissance des crédits en Ontario.

www.ontario.ca/rafeo

Le site Web du Régime d'aide financière aux étudiantes et étudiants de l'Ontario (RAFEO) permet aux étudiantes et aux étudiants d'accéder à toute une panoplie de prêts et subventions pour aider à financer leurs études.

www.transitionresourceguide.ca/fr

Le Regional Assessment and Resource Centre fournit le Guide de ressources de transition pour étudiants handicapés.

www.facebook.com/OntarioUnis

www.twitter.com/OntarioUnis

www.instagram.com/ontariouniversities

Nouveau : L'OUAC a mis à jour certains pseudonymes dans les médias sociaux. Suivez-nous pour obtenir les dernières mises à jour relativement au processus de demande d'admission à une université de l'Ontario et aux événements de recrutement des universités de l'Ontario.

Joindre les universités de l'Ontario

1

COMMENCER LA RECHERCHE

Les élèves peuvent trouver et comparer des renseignements sur les exigences d'admission, les préalables, les résidences et plans de repas, les tournées de campus, les bourses d'études, et plus encore.



ontariouniversitiesinfo.ca/fr

Info-UO est la source de renseignements à jour sur les universités de l'Ontario destinée aux élèves du secondaire de l'Ontario – le tout en un seul endroit.

Recherche
en ligne



2

PARTICIPER À UN ÉVÉNEMENT

Tous ces événements sont gratuits et tout le monde peut s'y joindre.
Les élèves peuvent en apprendre davantage sur les programmes, la vie étudiante et toute autre information susceptible de les aider à choisir l'université de l'Ontario qui leur convient.



ontariouniversitiesevents.ca/fr/fuo

La FUO est un événement sur place de type « foire » :
21-22 octobre 2023, de 10 à 17 h, tous les jours
Palais des congrès du Toronto métropolitain, Édifice Sud

Rencontres
individuelles



ontariouniversitiesevents.ca/fr/regionales

Les Foires régionales se déplacent à la grandeur de la province et offrent des événements de type « foire » – elles permettent aux élèves de recueillir des renseignements au sujet des universités de l'Ontario.

Poser des
questions



ontariouniversitiesevents.ca/fr/virtuelle

Les élèves peuvent se joindre à l'une de nos Séances d'information virtuelles – ou à toutes ces dernières! – pour en apprendre sur les universités de leur choix :
Le 26 septembre et le 22 novembre, de 17 h à 19 h (HE).

Recueillir des
renseignements



3

CHOISIR LES PROGRAMMES ET UNIVERSITÉS

Dès que les élèves ont recherché et fait leurs choix, elles ou ils peuvent remplir une demande d'admission.



ouac.on.ca/fr

Le site Web de l'OUAC comprend toutes les ressources nécessaires pour guider les élèves tout au long du processus de demande d'admission aux universités de l'Ontario.
Date limite pour les élèves du secondaire de l'Ontario :
15 janvier 2024

Faire
demande



Connect With Ontario's Universities

1

START TO RESEARCH

Students can gather and compare information about admission requirements, prerequisites, residences and meal plans, campus tours, scholarships and more.



ontariouniversitiesinfo.ca

OUIInfo is the source for up-to-date university information for Ontario high school students – all in 1 place.



**Research
Online**

2

ATTEND AN EVENT

These events are free and anyone may attend. Students can learn about programs, campus life and anything else that may help them decide which Ontario university to choose.



ontariouniversitiesevents.ca/ouf

The OUF is a large, in-person, fair-style event:
October 21–22, 10 am to 5 pm, daily
Metro Toronto Convention Centre, South Building



**Meet
1-on-1**



ontariouniversitiesevents.ca/regional

The Regional Fairs travel across the province,
offering fair-style events to help students gather
information about Ontario's universities.



**Ask
Questions**



ontariouniversitiesevents.ca/virtual

Students can join us for any (or all!) of our virtual
Information Sessions to learn about the universities of their
choice: September 26 and November 22, 5–7 pm (ET).



**Gather
Info**

3

CHOOSE PROGRAMS AND UNIVERSITIES

Once students have researched and narrowed down their choices, they are ready to apply.



ouac.on.ca

The OUAC website has resources to guide students through
the Ontario university application process.
Ontario high school students' deadline: January 15, 2024



Apply

Coming This Fall:

The New Undergrad Application!

This September, we will combine the 101 and 105 applications into 1 easy-to-use Undergrad Application.

There will be no PIN letters and no confusion over what type of applicant the student is - just 1 smart application to complete.

Dès cet automne :

Nouvelle Demande de premier cycle!

Dès septembre prochain, nous combinerons les demandes 101 et 105 en une seule Demande de premier cycle.

Nous ne produirons plus de lettres de NIP et toute confusion entourant le type de candidate ou candidat sera éliminée – il y aura simplement une demande d'admission facile à remplir.



Surprise
Surprise



Reflection
Réflexion



Possibility
Possibilité

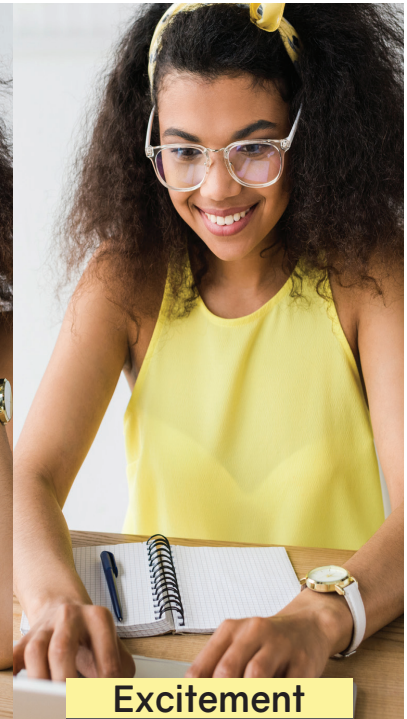

Excitement
Enthousiasme

We will be with you at every stage!

New application instructions and updates, how-to videos and PowerPoint tutorials - coming to you soon!

Nous vous accompagnerons à toutes les étapes du processus!

Les nouvelles instructions de demande d'admission, vidéos pratiques et nouveaux tutoriels PowerPoint seront disponibles bientôt.

Looking for the Quick Reference Charts?

Now always up-to-date, interactive, bilingual and virtual at:
ontariouniversitiesinfo.ca/guidance

Quick Reference – Admission Information

University	Grade 11 Marks Considered in Admission Process?			Admission Deferrals Granted?			Dual Credit/SHSM Considered in Admission Process?		
	Yes	Conditional	No	Yes	Conditional	No	Yes	No	
Algoma	<input type="checkbox"/>	<input type="checkbox"/>	<input type="checkbox"/>	<input type="checkbox"/>	<input type="checkbox"/>	<input type="checkbox"/>	<input type="checkbox"/>	<input type="checkbox"/>	
Brock	<input type="checkbox"/>	<input type="checkbox"/>	<input type="checkbox"/>	<input type="checkbox"/>	<input type="checkbox"/>	<input type="checkbox"/>	<input type="checkbox"/>	<input type="checkbox"/>	
Carleton	<input type="checkbox"/>	<input type="checkbox"/>	<input type="checkbox"/>	<input type="checkbox"/>	<input type="checkbox"/>	<input type="checkbox"/>	<input type="checkbox"/>	<input type="checkbox"/>	
Guelph	<input type="checkbox"/>	<input type="checkbox"/>	<input type="checkbox"/>	<input type="checkbox"/>	<input type="checkbox"/>	<input type="checkbox"/>	<input type="checkbox"/>	<input type="checkbox"/>	
Guelph-Humber	<input type="checkbox"/>	<input type="checkbox"/>	<input type="checkbox"/>	<input type="checkbox"/>	<input type="checkbox"/>	<input type="checkbox"/>	<input type="checkbox"/>	<input type="checkbox"/>	
Lakehead	<input type="checkbox"/>	<input type="checkbox"/>	<input type="checkbox"/>	<input type="checkbox"/>	<input type="checkbox"/>	<input type="checkbox"/>	<input type="checkbox"/>	<input type="checkbox"/>	
Laurentian – English	<input type="checkbox"/>	<input type="checkbox"/>	<input type="checkbox"/>	<input type="checkbox"/>	<input type="checkbox"/>	<input type="checkbox"/>	<input type="checkbox"/>	<input type="checkbox"/>	
Laurentian – French	<input type="checkbox"/>	<input type="checkbox"/>	<input type="checkbox"/>	<input type="checkbox"/>	<input type="checkbox"/>	<input type="checkbox"/>	<input type="checkbox"/>	<input type="checkbox"/>	
McMaster	<input type="checkbox"/>	<input type="checkbox"/>	<input type="checkbox"/>	<input type="checkbox"/>	<input type="checkbox"/>	<input type="checkbox"/>	<input type="checkbox"/>	<input type="checkbox"/>	
Nipissing	<input type="checkbox"/>	<input type="checkbox"/>	<input type="checkbox"/>	<input type="checkbox"/>	<input type="checkbox"/>	<input type="checkbox"/>	<input type="checkbox"/>	<input type="checkbox"/>	
OCAD	<input type="checkbox"/>	<input type="checkbox"/>	<input type="checkbox"/>	<input type="checkbox"/>	<input type="checkbox"/>	<input type="checkbox"/>	<input type="checkbox"/>	<input type="checkbox"/>	
Ontario Tech	<input type="checkbox"/>	<input type="checkbox"/>	<input type="checkbox"/>	<input type="checkbox"/>	<input type="checkbox"/>	<input type="checkbox"/>	<input type="checkbox"/>	<input type="checkbox"/>	
Offawa – English	<input type="checkbox"/>	<input type="checkbox"/>	<input type="checkbox"/>	<input type="checkbox"/>	<input type="checkbox"/>	<input type="checkbox"/>	<input type="checkbox"/>	<input type="checkbox"/>	
Offawa – French	<input type="checkbox"/>	<input type="checkbox"/>	<input type="checkbox"/>	<input type="checkbox"/>	<input type="checkbox"/>	<input type="checkbox"/>	<input type="checkbox"/>	<input type="checkbox"/>	
Queen's	<input type="checkbox"/>	<input type="checkbox"/>	<input type="checkbox"/>	<input type="checkbox"/>	<input type="checkbox"/>	<input type="checkbox"/>	<input type="checkbox"/>	<input type="checkbox"/>	
SRUC – English	<input type="checkbox"/>	<input type="checkbox"/>	<input type="checkbox"/>	<input type="checkbox"/>	<input type="checkbox"/>	<input type="checkbox"/>	<input type="checkbox"/>	<input type="checkbox"/>	
SRUC – French	<input type="checkbox"/>	<input type="checkbox"/>	<input type="checkbox"/>	<input type="checkbox"/>	<input type="checkbox"/>	<input type="checkbox"/>	<input type="checkbox"/>	<input type="checkbox"/>	
Ugwater	<input type="checkbox"/>	<input type="checkbox"/>	<input type="checkbox"/>	<input type="checkbox"/>	<input type="checkbox"/>	<input type="checkbox"/>	<input type="checkbox"/>	<input type="checkbox"/>	
Toronto – St. George's	<input type="checkbox"/>	<input type="checkbox"/>	<input type="checkbox"/>	<input type="checkbox"/>	<input type="checkbox"/>	<input type="checkbox"/>	<input type="checkbox"/>	<input type="checkbox"/>	
Toronto – Mississauga	<input type="checkbox"/>	<input type="checkbox"/>	<input type="checkbox"/>	<input type="checkbox"/>	<input type="checkbox"/>	<input type="checkbox"/>	<input type="checkbox"/>	<input type="checkbox"/>	
Toronto – Scarborough	<input type="checkbox"/>	<input type="checkbox"/>	<input type="checkbox"/>	<input type="checkbox"/>	<input type="checkbox"/>	<input type="checkbox"/>	<input type="checkbox"/>	<input type="checkbox"/>	
Trent	<input type="checkbox"/>	<input type="checkbox"/>	<input type="checkbox"/>	<input type="checkbox"/>	<input type="checkbox"/>	<input type="checkbox"/>	<input type="checkbox"/>	<input type="checkbox"/>	
Waterloo	<input type="checkbox"/>	<input type="checkbox"/>	<input type="checkbox"/>	<input type="checkbox"/>	<input type="checkbox"/>	<input type="checkbox"/>	<input type="checkbox"/>	<input type="checkbox"/>	
Waterloo – Renison	<input type="checkbox"/>	<input type="checkbox"/>	<input type="checkbox"/>	<input type="checkbox"/>	<input type="checkbox"/>	<input type="checkbox"/>	<input type="checkbox"/>	<input type="checkbox"/>	
Waterloo – St. Jerome's	<input type="checkbox"/>	<input type="checkbox"/>	<input type="checkbox"/>	<input type="checkbox"/>	<input type="checkbox"/>	<input type="checkbox"/>	<input type="checkbox"/>	<input type="checkbox"/>	
Western	<input type="checkbox"/>	<input type="checkbox"/>	<input type="checkbox"/>	<input type="checkbox"/>	<input type="checkbox"/>	<input type="checkbox"/>	<input type="checkbox"/>	<input type="checkbox"/>	
Western – Brescia	<input type="checkbox"/>	<input type="checkbox"/>	<input type="checkbox"/>	<input type="checkbox"/>	<input type="checkbox"/>	<input type="checkbox"/>	<input type="checkbox"/>	<input type="checkbox"/>	
Western – Huron	<input type="checkbox"/>	<input type="checkbox"/>	<input type="checkbox"/>	<input type="checkbox"/>	<input type="checkbox"/>	<input type="checkbox"/>	<input type="checkbox"/>	<input type="checkbox"/>	
Western – King's	<input type="checkbox"/>	<input type="checkbox"/>	<input type="checkbox"/>	<input type="checkbox"/>	<input type="checkbox"/>	<input type="checkbox"/>	<input type="checkbox"/>	<input type="checkbox"/>	
Wilfrid/Laurier – Waterloo	<input type="checkbox"/>	<input type="checkbox"/>	<input type="checkbox"/>	<input type="checkbox"/>	<input type="checkbox"/>	<input type="checkbox"/>	<input type="checkbox"/>	<input type="checkbox"/>	
Wilfrid/Laurier – Brantford	<input type="checkbox"/>	<input type="checkbox"/>	<input type="checkbox"/>	<input type="checkbox"/>	<input type="checkbox"/>	<input type="checkbox"/>	<input type="checkbox"/>	<input type="checkbox"/>	
Windsor	<input type="checkbox"/>	<input type="checkbox"/>	<input type="checkbox"/>	<input type="checkbox"/>	<input type="checkbox"/>	<input type="checkbox"/>	<input type="checkbox"/>	<input type="checkbox"/>	
York	<input type="checkbox"/>	<input type="checkbox"/>	<input type="checkbox"/>	<input type="checkbox"/>	<input type="checkbox"/>	<input type="checkbox"/>	<input type="checkbox"/>	<input type="checkbox"/>	
York Glendon – English	<input type="checkbox"/>	<input type="checkbox"/>	<input type="checkbox"/>	<input type="checkbox"/>	<input type="checkbox"/>	<input type="checkbox"/>	<input type="checkbox"/>	<input type="checkbox"/>	
York Glendon – French	<input type="checkbox"/>	<input type="checkbox"/>	<input type="checkbox"/>	<input type="checkbox"/>	<input type="checkbox"/>	<input type="checkbox"/>	<input type="checkbox"/>	<input type="checkbox"/>	

Quick Compare Tool

Category
Admission Information

Compare
OUAC Ranking Considered?

University
All Universities

Does the university consider OUAC?

University	Order of choice of the request OUAC taken into account?
Algoma University	
Brock University	
Carleton University	

Outil de comparaison rapide

Note : Puisque certaines universités sont anglophones, les renseignements qu'elles ont fournis sont en anglais seulement.

Catégorie
Renseignements sur l'admission

Compare
Ordre des choix de la demande OUAC pris en compte?

Université
Toutes les universités

L'université prend-elle en compte l'ordre des choix de la demande OUAC dans le processus d'admission?

Université	Ordre des choix de la demande OUAC pris en compte?
Algoma University	
Brock University	Non
Carleton University	Non
	Oui

Vous cherchez les tableaux de comparaison rapide?

Maintenant toujours à jour, interactif, bilingue et virtuel, à l'adresse :
ontariouniversitiesinfo.ca/fr/orientation

Algoma University

Sault Ste. Marie, Brampton and Timmins

Contact Information

- Director, Student Recruitment: Rebecca Rucurean
905-451-0100, ext. 3539 | rebecca.rucurean@algomau.ca
- Assistant Registrar: Shelley Mitchell
705-949-2301, ext. 4220 | shelley.mitchell@algomau.ca
- Financial Aid Office: Nicole Muskaluk
705-949-2301, ext. 4219 | fao@algomau.ca
- Scholarships & Awards: Rita Vacirca
705-949-2301, ext. 4723 | awards@algomau.ca
- Disability Services: Jenn Reid
705-949-2301, ext. 4221 | learning@algomau.ca

University Information

Student Population

- 5,000

New Programs

- Bachelor of Business Administration – The Business of Esports Specialization (Brampton and Sault Ste. Marie)
- New graduate-level programs:
 - Master of Computer Science (Course based)
 - Master of Biology (Thesis based)

Program Changes

- Honours Bachelor of Arts in Psychology now also offered at the Brampton Campus.

Campus Tours and Events

- Campus tours and event information is available at: www.algomau.ca/students/future-students.
- To request specialized visits and recruitment materials, email: rebecca.rucurean@algomau.ca.

Admission and Transition Information

Fall Offer of Admission

- We issue offers of admission on an ongoing basis to students who meet the admission requirements based on their Grade 11 and/or first semester Grade 12 grades.
- Algoma University Access Program now available for all students. <https://algomau.ca/admissions/admissions-requirements/algoma-university-access-program>

Alternative Offers of Admission

- Yes

Accessibility Services

- All students have access to the Learning Centre and Disability Services Office.
- A complete list of services is available at: www.algomau.ca/the-learning-centre.

Grade 11 Grades

- Applicants may receive early offers of admission based on Grade 11 grades.

Supplemental Application

- Bachelor of Fine Arts: Portfolio required.
- Bachelor of Arts in Music: Audition required.

Ranking on OUAC Application

- Not taken into consideration.

Tuition Deposit

- Fall: \$200
- Winter: \$200
- Spring: \$100

First-year Course Selection Process

- Opens online in June 2024
- We assign incoming first-year students an academic advisor and encourage students to contact them prior to June for first-year academic advising.

Support for Transition to University

- Student Services offers a Summer Transition Program for students attending any university. | www.algomau.ca/star
- The Dual Credit Program is available to current high school students in the Algoma District. www.algomau.ca/students/future-students/dual-credit-program
- **New:** Algoma Leaner's Early Access Program (LEAP) now available for Peel District School Board and Dufferin-Peel Catholic District School Board students.

Dual Credits/SHSM Programs

- We do not consider dual credits or SHSM programs when evaluating admissibility.

English Proficiency Requirements

- International students who have not completed their last 3 years of full-time studies in English in a country where English is an official language must provide a language proficiency test score. www.algomau.ca/english-language-requirements
- Accepted test scores:
 - CAEL 60
 - CanTEST 4.50
 - IELTS 6.0 (overall and each band)
 - TOEFL 550 (paper based), 213 (computer based) or 79-80 (internet based)
- Students without proof of English-language proficiency or who do not meet minimum requirements can complete an English-language program with one of our many English-language Pathway partners. <https://algomau.ca/students/international-students/international-partnerships/language-pathway-partners>

Admission Policies

Advanced Placement (AP) and International Baccalaureate (IB)

- AP: Students who completed AP courses in appropriate subjects with a grade of 4 may receive transfer credit. Students must also meet the standard university requirement of six 4U/M courses.
- IB: Students who completed IB courses in a Canadian high school may receive transfer credit. To receive transfer credit for a specific course, a student must receive a score of 5 or higher in a Standard Level or Higher Level course.

Deferral

- Students we offer admission to may defer their offer for 1 year, as long as they do not attend any academic institutions (high school or postsecondary) during that year.

Repeated Courses

- We will use the highest grade to calculate the average.

Special Consideration

- The Assistant Registrar makes special consideration on an individual basis.

Summer/Night School, Virtual/e-Learning, Private School and Correspondence Courses

- We grant equal standing to all courses recognized by the Ministry of Education.

Transfer Credit

- www.algomau.ca/transfers-pathways

Scholarship and Financial Aid Information

Bursaries

- We offer a number of bursaries for students via the Financial Aid Office and the Scholarships and Awards Office.
- Bursaries have applications in the fall and we issue them in the winter.

Guaranteed Entrance Scholarships

- Top 6 Grade 12 U/M courses:
 - 80–84.9% – \$1,500 (max. value \$6,000)
 - 85–89.9% – \$2,500 (max. value \$10,000)
 - 90–94.9% – \$3,000 (max. value \$12,000)
 - 95% or higher – \$4,000 (max. value \$16,000)
- Awards are renewable for up to 4 years, up to the maximum value, if the student maintains an average listed within the award level based on full-time studies. | www.algomau.ca/awards

Additional Scholarships

- www.algomau.ca/awards
- SHSM Entrance Awards available.

Scholarship Deadline

- June 30, 2024, for Entrance Scholarships that require an application.

Residence Information

Deposit Fee

- \$500

Guaranteed Residence

- Guaranteed private rooms for first-year students who apply by the deadline (Sault Ste. Marie Campus only).

Residence Options

- Algoma DORMS (Sault Ste. Marie): Single rooms on campus for first-year students.
- Spirit Village DORMS (Sault Ste. Marie): Single rooms on campus for upper-year students.
- Spirit Village Townhouses (Sault Ste. Marie): Single rooms on campus in 5-bedroom townhouses, equipped with 2 bathrooms, full kitchens and living rooms.

Online Application

- www.algomau.ca/housing

Application Deadline

- June 1, 2024

Notes



Brock University

St. Catharines

Contact Information

- All future student inquiries: 905-688-5550, ext. 4293
futurestudent@brocku.ca | www.brocku.ca/discover

University Information

Student Population

- 19,000

New Programs

- Our Bachelor of Arts (BA) in Educational Studies provides students with an overview of the broad field of education and reinforces the idea that education is intimately tied to society and occurs in many different settings, not just in the classroom.
- Our Bachelor of Engineering in Integrated Engineering combines elements of mechanical, electrical and software engineering to equip students with the skills and knowledge needed to thrive in today's rapidly evolving technological landscape. (Pending Ministry approval for 2024.)

Program Changes

- Computing and Network Communications is no longer open to new applicants.
- Admission to the BA in Music no longer requires an audition, theory placement test or audition. The Bachelor of Music (BMus) program continues to have these requirements.

Campus Tours and Events

- Visit www.brocku.ca/discover/tours for virtual and in-person tours and availability.

Admission and Transition Information

Fall Offer of Admission

- We may extend select offers of admission as early as November, as we receive applications.

Alternative Offers of Admission

- If a student applies to only 1 Brock program and does not qualify, in most cases, we automatically consider them for an alternative program.

Accessibility Services

- We encourage students to contact our Transitions Coordinator as soon as possible after receiving an offer of admission.
sasnewstudent@brocku.ca | www.brocku.ca/sas

Grade 11 Grades

- Early offers of admission may be based on final 3U/M and 4U/M grades, when available. All offers are conditional until we receive final 4U/M grades.

Supplemental Application

- Applicants to programs in the Department of Dramatic Arts (DART) must attend and successfully complete the DART Invitational.
www.brocku.ca/dramatic-arts
- Auditions are required for the BMus program.
www.brocku.ca/music
- Portfolios are required for Visual Arts – Studio Art programs.
www.brocku.ca/visual-arts
- Applicants to Game Design or Game Programming must submit a Statement of Interest. | www.brocku.ca/game
- Applicants to Accelerated Mathematics Studies must submit a written Personal Statement and a Mathematical Activities Portfolio.
www.brocku.ca/discover/accelerated-math

Ranking on OUAC Application

- When a student indicates more than 1 Brock program on their application, we will consider the highest choice listed for Brock first.
- If a student is not eligible for their first choice, we will consider subsequent choices in the order of preference indicated.
- Applicants may hold an offer of admission to only 1 Brock program at a time.

Tuition Deposit

- Not required for domestic students or international applicants applying via the OUAC who are currently studying the Ontario secondary school curriculum.

First-year Course Selection Process

- Opens June 2024. Information and tutorials available at:
www.brocku.ca/discover/apply/registration.

Support for Transition to University

- Our Smart Start summer orientation program is led by experienced students and mentors. Students can learn about:
 - supports and services,
 - ways to be successful,
 - campus life and the community, and
 - course registration support.www.brocku.ca/start
- We are here to support new and returning students with a series of orientation experiences, beginning in the summer and running throughout the entire year. | www.brocku.ca/orientation

Dual Credits/SHSM Programs

- Students who completed a university credit during their final year of high school may be eligible for transfer credit. An official university transcript should be forwarded to the Admissions Office.
- Students who complete an SHSM program with an admission average of 80% or higher will be awarded a \$500 scholarship.
- Email futurestudent@brocku.ca to learn about group visits for SHSM classes.

English Proficiency Requirements

- www.brocku.ca/admissions/english-proficiency

Admission Policies

Advanced Placement (AP) and International Baccalaureate (IB)

- We may use AP results to determine admissibility and the granting of transfer credit or exemption. Applicants who present AP examination grades of 4 may receive university credit to a maximum of 2.0 Brock credits. We require an official AP transcript for those who wish to be considered for transfer credit.
- Qualified students who have completed the IB diploma may receive up to 3.0 Brock credits for Higher Level subjects completed with a grade of 5 or higher.
- Students may receive a recognition award of \$1,000 in addition to any other awards they qualify for.

Deferral

- We may grant deferrals in some circumstances.

Repeated Courses

- We will use the highest grade to calculate the average.

Special Consideration

- Accessibility policy:
<https://brocku.ca/health-wellness-accessibility/sas>
- Students must submit requests by mid-April 2024.

Summer/Night School, Virtual/e-Learning, Private School and Correspondence Courses

- We treat all Ministry-approved high school courses equally.
- If the home school does not submit the course via the OUAC according to established timelines, the student must email the Admissions Office (futurestudent@brocku.ca) to provide proof of registration in the course.
- It is the student's responsibility to ensure we receive their midterm and final grades.
- Space is not guaranteed in all programs.

Transfer Credit

- Where possible, we recognize previously completed postsecondary studies.
- For more information, contact 905-688-5550, ext. 4293, or futurestudent@brocku.ca.

Scholarship and Financial Aid Information

Bursaries

- Students may qualify for an entrance bursary valued up to \$3,000.
- Students must complete the OneApp (1 application for hundreds of awards and bursaries) to access all donor awards and bursaries.
www.brocku.ca/safa

Guaranteed Entrance Scholarships

- Brock Scholars Awards are automatic for all incoming students entering their first undergraduate program with an admission average of 80% or higher.
- Award values range from \$1,600 to \$13,600.
- We adjust awards based on final admission averages.

Additional Scholarships

- Students can apply for all donor awards and bursaries by completing the OneApp. | www.brocku.ca/safa

Scholarship Deadline

- Applications are due for Brock Leaders Awards by April 15, 2024.
- Students should complete the OneApp as early as possible. The OneApp closes April 15, 2024.

Residence Information

Deposit Fee

- \$600

Guaranteed Residence

- We guarantee a space in residence to full-time undergraduate students in any year of study who apply and pay the residence application fee by June 3, 2024. The guarantee does not apply to Brock Suites, which continue to be first come, first served.
www.brocku.ca/residence

Residence Options

- Traditional, semi-suite and townhouse styles available.

Online Application

- www.brocku.ca/residence

Application Deadline

- June 3, 2024

Notes



Carleton University

Ottawa

Contact Information

- Recruitment: Jennifer Elliott, Director
613-520-2600, ext. 8713 | jennifer.elliott@carleton.ca
- Recruitment: Dwaine Taylor, Assistant Director
613-520-2600, ext. 8989 | dwaine.taylor@carleton.ca
- Admissions: Jen Sugar, Director
613-520-2600, ext. 6664 | jen.sugar@carleton.ca
- Admissions: Anshul Singh, Assistant Director
613-520-2600, ext. 1484 | anshul.singh@carleton.ca
- Awards and Financial Aid: Perry Legakis, Director
613-520-2600, ext. 3601 | perry.legakis@carleton.ca
- Financial Aid: Mark Robinson, Manager
613-520-2600, ext. 8547 | mark.robinson@carleton.ca

University Information

Student Population

- 32,000 full- and part-time students.

New Programs

- New streams in Corporate Finance, Investments and Supply Chain Management for Bachelor of Commerce and Bachelor of International Business.

Program Changes

- We may conditionally admit students without MHF4U to the Bachelor of Economics. They must complete MATH 0005 in their first term of study.
- The Bachelor of Commerce and the Bachelor of International Business have new admission requirements: English (ENG4U), Advanced Functions (MHF4U) and Calculus (MCV4U) or Math for Data Management (MDM4U) (Calculus [MCV4U] recommended).
- The Bachelor of Arts in Indigenous Studies is now available as a standalone Honours degree program in addition to a Combined Honours.
- The Bachelor of Computer Science stream in Computer and Internet Security has been renamed Cybersecurity.
- Concentrations in the Bachelor of Arts in Psychology have been updated: Cognitive Psychology, Developmental Psychology, Forensic Psychology, Health Psychology and Social/Personality Psychology.

Campus Tours and Events

- We offer both in-person and online events.
<https://admissions.carleton.ca/events>

Admission and Transition Information

Fall Offer of Admission

- We make offers of admission on a rolling basis.
- Each time we receive grades from the OUAC, we re-assess to determine eligibility.

Alternative Offers of Admission

- In early May, we will give an alternative offer of admission to Ontario high school students who are not eligible for their first choice.
- We will attempt to give the student a choice that is as close as possible to their original program selection.

Accessibility Services

- The Paul Menton Centre for Students with Disabilities (PMC) provides individualized services to students with documented disabilities.
- Students should self-identify and meet with a PMC coordinator to discuss individual needs for accommodation and support services each term, prior to the start of their academic program.
<https://carleton.ca/pmc>

Grade 11 Grades

- We use Grade 11 grades combined with any available Grade 12 grades for preliminary offers that we send in December and January for those with high averages.
- We use Grade 11 grades again in February as part of the calculation for early offers, in combination with available Grade 12 grades.

Supplemental Application

- Portfolios required for Architectural Studies, Industrial Design and Information Technology (Interactive Multimedia and Design stream).
- Audition required for Music.
- Supplementary application required for Social Work.

Ranking on OUAC Application

- We will consider the student's highest-ranked program first and assess all program choices. If a student qualifies for their first choice, they will receive an offer of admission for that program. With that offer, they will also receive information on the status of their other program choices. If they are eligible for another choice and if there is space available, they will receive an offer of admission.
- If a program becomes full, the student will not receive an offer of admission, even if they were previously eligible.

Tuition Deposit

- Not required.

First-year Course Selection Process

- Registration begins in early June.
- We send registration information at the beginning of May.

Support for Transition to University

- Student Experience Office (orientation, leadership, development, community service learning initiatives, family outreach)
<https://carleton.ca/seo>
- Academic Advising Centre (academic advising and study workshops) | <https://carleton.ca/academicadvising>
- PMC | <https://carleton.ca/pmc>
- Students can choose from a wide variety of transition support initiatives | <https://admissions.carleton.ca/transition-support>

Dual Credits/SHSM Programs

- We accept some dual credit courses for use in the admission average.
- We evaluate courses at the time of admission.

English Proficiency Requirements

- Students whose first language is not English must demonstrate that they can cope with the language demands of an English-language university. | <https://admissions.carleton.ca/esl>

Admission Policies

Advanced Placement (AP) and International Baccalaureate (IB)

- AP and IB information: <https://admissions.carleton.ca/requirements>
- AP and IB contact: anshul.singh@carleton.ca

Deferral

- We grant deferrals for most programs.
- Some limited enrollment programs require a higher average for a deferral of offer to be approved.
- There are no deferrals for programs that require a supplementary application, portfolio or audition. **Exception:** The Bachelor of Information Technology in Interactive Multimedia and Design will accept a deferral request.

Repeated Courses

- We will use the highest grade to calculate the average.

Special Consideration

- Students who experience special circumstances that we should consider when we evaluate their application should submit a letter to Admissions Services outlining their circumstances.

Summer/Night School, Virtual/e-Learning, Private School and Correspondence Courses

- We treat all Ministry-approved high school courses equally.

Transfer Credit

- <https://admissions.carleton.ca/apply>

Scholarship and Financial Aid Information

Bursaries

- Entrance and Leadership Bursary information: <https://carleton.ca/awards/bursaries/entrance-bursaries>

Guaranteed Entrance Scholarships

- We will automatically consider admitted high school students who have an admission average of 80% or higher for a renewable Entrance Scholarship.
- Entrance Scholarships are renewable over the first 4 years of an undergraduate degree with an A- standing (10.0 annual grade point average).

Additional Scholarships

- Students with a 90% admission average and extracurricular activities are eligible to apply for one of our Prestige Scholarships. <https://carleton.ca/awards>
- Entrance and Leadership Bursaries: <https://carleton.ca/awards/bursaries/entrance-bursaries>
- Indigenous student award information: <https://carleton.ca/awards/awards-for-indigenous-students>
- Awards for students with disabilities: <https://carleton.ca/awards/awards-for-students-with-disabilities>

Scholarship Deadline

- Entrance Scholarships: No deadline
- Prestige Scholarships: March 1, 2024

Residence Information

Deposit Fee

- \$700

Guaranteed Residence

- We guarantee residence to all current Ontario high school or CEGEP students entering first year (admitted by May 17, 2024). They must accept their offer of admission, complete the Residence Information Form and accept their offer of residence at: <https://central.carleton.ca>.
- Deposit is due by June 10, 2024, at 11:59 pm (ET).

Residence Options

- Traditional double rooms and suite-style rooms (approximately 3,600 residents in 11 residence buildings).
- Students may request to share a gender-inclusive bedroom, pod or suite (including common areas and bathroom facilities).

Online Application

- Students must indicate their interest in residence on their application to Carleton.
- Applications for non-guaranteed residence are available online and due by June 10, 2024, at 11:59 pm (ET) to be considered for the residence space lottery held in mid-June.
- After that date, we place applicants on a wait list.

Application Deadline

- June 10, 2024, at 11:59 pm (ET)

Notes



IMPROVE LIFE.

University of Guelph

Guelph

Contact Information

- Recruitment: find.yourself@uoguelph.ca
- Admission: admission@uoguelph.ca
- Student Awards and Financial Aid: finaid@uoguelph.ca, www.uoguelph.ca/registrar/studentfinance

University Information

Student Population

- Full-time undergraduate population of 30,000+ from 135+ countries.

New Programs

- Bachelor of Mathematics with a major in Mathematical Science (2 areas of emphasis, Mathematics and Statistics).
- Bachelor of Creative Arts, Health, and Wellness. Three majors available: Music, Studio Arts and Theatre Studies. (Subject to formal approval by the Ontario Universities Council on Quality Assurance.)

Program Changes

- Admission requirements change for Bachelor of Arts (BA) majors in Economics and Mathematical Economics (regular and co-op) to include ENG4U and MHF4U, plus 4 additional 4U/M courses.

Campus Tours and Events

- On-campus and virtual tours: <https://admission.uoguelph.ca/tours>
- Fall Preview Day: Sunday, November 5, 2023
- Science and Engineering Sunday, November 12, 2023
- Register at: <https://admission.uoguelph.ca/events>
- Connect with us: <https://admission.uoguelph.ca/connect-with-us>

Admission and Transition Information

Fall Offer of Admission

- We will consider students who apply directly from high school with an admission average of 75% or higher.
- We will make offers of admission prior to May 29, 2024. Students have until June 3, 2024, to respond in their OUAC application.
- All offers of admission are conditional. Specific admission conditions are outlined in offer emails. <https://admission.uoguelph.ca/conditionaloffers>

Alternative Offers of Admission

- Applicants not admissible to co-op will be considered for admission to the regular program.
- Applicants not admissible to the BA in Criminal Justice and Public Policy will be considered for admission to the BA in Justice and Legal Studies.
- Applicants not admissible to the BA in Psychology will be considered for admission to the BA in Sociology.
- Applicants not admissible to the Bachelor of Science (BSc) in Bio-Medical Science or Animal Biology will be considered for admission to the BSc in Biological Science.
- <https://admission.uoguelph.ca/alternateoffers>

Accessibility Services

- Student Accessibility Services (SAS) provides services for students with disabilities. We encourage students to contact SAS prior to starting classes for information about registration, testing, required documentation and available services and supports.
- www.uoguelph.ca/csd

Grade 11 Grades

- For fall 2024 admission, we will use final Grade 11 U/M grades where midterm or final Grade 12 U/M grades are not available to fulfill required courses.
- To fulfill conditions of an offer of admission, students must complete 6 Grade 12 and/or 4U/M courses, including required subjects.
- **Note:** Students applying to a program that requires two 4U Maths (e.g., Bachelor of Commerce and Bachelor of Engineering) must present a midterm or final grade in at least one 4U Math course to be considered for admission.

Supplemental Application

- Some programs have mandatory supplemental application forms. <https://admission.uoguelph.ca/canadian/suppdocs>
- We encourage students to submit the optional Student Profile Form (SPF). The SPF allows students to tell Admission Services about activities that have helped them develop leadership and citizenship qualities. We will also consider factors beyond their control that have negatively affected their academic performance, such as illness or extenuating circumstances.
- Deadline: March 1, 2024.
- <https://admission.uoguelph.ca/spf>

Ranking on OUAC Application

- We do not consider rankings in the OUAC application.
- High school applicants who present an admission average of 75% or higher will be considered for admission to all programs they apply to.

Tuition Deposit

- All students starting at the University of Guelph in fall 2024 must pay a non-refundable registration deposit of \$200 in the month prior to the start of the semester.

First-year Course Selection Process

- We will send students information about course selection after they accept their offer of admission, beginning in mid-May.
- Course selection for new students begins in late June.
- Registration Guide for New Students: www.uoguelph.ca/registrar/undergraduate/registrationhandbook/academicad

Support for Transition to University

- The Student Transition Office provides incoming students with opportunities to connect with the University of Guelph community. Students receive support before beginning classes in September, during Orientation Week and throughout their first year. <https://studentlife.uoguelph.ca>

Dual Credits/SHSM Programs

- We do not currently recognize dual credits or SHSM programs in the admission process.

English Proficiency Requirements

- <https://admission.uoguelph.ca/EnglProf>

Admission Policies

Advanced Placement (AP) and International Baccalaureate (IB)

- AP: Applicants who complete AP exams with a minimum grade of 4 are eligible to receive up to a maximum of 2.0 university credits. We will assign transfer credit upon receipt of an official AP College Board exam score report.
- IB: We determine admission and scholarships using the conversions that the applicant's high school submits to the OUAC. Applicants who complete Higher Level courses with a minimum grade of 5 are eligible to receive up to a maximum of 2.0 university credits. We will assign transfer credit upon receipt of final, official results from IB.
- <https://admission.uoguelph.ca/addinformation>

Deferral

- Students can defer 1 offer of admission for 1 year. They must accept their offer by June 3, 2024, and fulfill all conditions of their offer. They cannot attend another postsecondary institution during the deferral period.
- Students must submit their deferral application and fee by the deadline.
- Bachelor of Landscape Architecture students cannot defer.
- <https://admission.uoguelph.ca/deferring-offer-admission>

Repeated Courses

- We use the highest U/M grade reported for all courses completed at a Ministry-inspected and -approved school.

Special Consideration

- We encourage students who believe their admission average does not reflect their true academic ability due to a disability to submit the Supplemental Information Form for Students with Disabilities (SIF-D). Deadline: March 1, 2024. <https://uoguelph.ca/csd>
- We encourage all students to submit the SPF in support of their application. Deadline: March 1, 2024. <https://admission.uoguelph.ca/spf>
- We consider SIF-D and SPF submissions in May for students whose admission averages fall within a discretionary range of the final cut-off (up to 5%).

Summer/Night School, Virtual/e-Learning, Private School and Correspondence Courses

- We consider all Ministry-inspected and -approved high school courses equally.

Transfer Credit

- We recognize previously completed postsecondary studies (i.e., accredited college and university).
- www.ontransfer.ca
- <https://admission.uoguelph.ca/articulation>
- <https://admission.uoguelph.ca/extttransfer>

Scholarship and Financial Aid Information

Bursaries

- The Financial Need Assessment Form for Entrance Awards is due April 15, 2024. An offer of admission is not required to apply. www.uoguelph.ca/registrar/studentfinance/osap_naf

Guaranteed Entrance Scholarships

- All students entering the first semester of an undergraduate degree for the first time are automatically considered for a University of Guelph Entrance Scholarship, based on admission average.
- Entrance scholarships for Canadian citizens and permanent residents: www.uoguelph.ca/registrar/studentfinance/scholarships/grid
- Entrance scholarships for international students: www.uoguelph.ca/registrar/studentfinance/scholarships/entrance_int

Additional Scholarships

- We have several top scholarships and merit- and needs-based programs to assist students over and above government sources.
- www.uoguelph.ca/registrar/studentfinance

Scholarship Deadline

- There are various scholarship and bursary deadlines. www.uoguelph.ca/registrar/studentfinance

Residence Information

Deposit Fee

- \$750 due by June 3, 2024.

Guaranteed Residence

- In 2023, we were happy to provide residence for all new first-year students who submitted their application and deposit by the deadline.
- First-year international students and first-year Canadian students who live outside of Ontario are guaranteed on-campus housing as long as they apply and pay the residence deposit by June 3, 2024.
- For all other first-year students, if demand exceeds supply, we will use a lottery system to allocate spaces.
- <https://housing.uoguelph.ca>

Residence Options

- 13 residences, including traditional dorm-style, apartment-style and townhouse living.
- We also offer Academic Clusters, Living Learning Centres and Themed Learning Communities.
- <https://housing.uoguelph.ca>

Online Application

- <https://housing.uoguelph.ca/future-residents/how-apply>

Application Deadline

- June 3, 2024

Notes

University of Guelph-Humber

Toronto

Contact Information

- Recruitment: Melissa Melo Maguire, Manager, Marketing and Student Recruitment | 416-798-1331, ext. 6454
melissa.melo@guelpghumber.ca
- Admissions: Ritu Mathur, Associate Registrar, Admissions and International | 416-798-1331, ext. 6083
ritu.mathur@guelpghumber.ca
- Scholarships and Financial Aid: James Walker, Manager, Student Financial Services | 416-798-1331, ext. 6122
james.walker@guelpghumber.ca

University Information

Student Population

- 4,900

New Programs

- None.

Program Changes

- None.

Campus Tours and Events

- Tours include in-person and online options.
- Fall Information Day: November 19, 2023
- Event and tour details: www.guelpghumber.ca/visitus

Admission and Transition Information

Fall Offer of Admission

- We will consider students for all programs they apply to.
- Offers of admission will go out prior to May 29, 2024.
- Students will have until June 3, 2024, to respond to their offer in their OUAC application.
- All offers of admission are conditional. Specific admission conditions are outlined in the offer.

Alternative Offers of Admission

- We do not issue alternative offers.

Accessibility Services

- The Student Wellness and Accessibility Centre provides specialized services for students in need, such as:
 - academic accommodations,
 - assistive technology training,
 - learning supports and
 - counselling services.

Grade 11 Grades

- We will use the top 6 completed 4U/M (or equivalent) courses, including subject requirements. Where six 4U/M courses are not available, we will use completed or in-progress 4U/M and completed 3U/M courses, as needed.
- To fulfill the conditions of an offer of admission, students must complete six 4U/M courses, including required subjects.

Supplemental Application

- Student Profile (SP): Offers students an opportunity to tell us about factors that may have impacted their grades. Optional to complete.
- The deadline is March 1, 2024.
www.guelpghumber.ca/futurestudents/student-profile

Ranking on OUAC Application

- We do not consider ranking in the OUAC application.

Tuition Deposit

- A non-refundable tuition deposit of \$200 is due in early August for the fall term.

First-year Course Selection Process

- Course selection takes place online in the summer.
www.guelpghumber.ca/newstudents

Support for Transition to University

- Resources for first-year students include:
 - Next Steps,
 - Kick Start and Orientation,
 - personal academic advising,
 - Student Transition and Resource Team (START) Leaders and the First Year Experience Program.

Dual Credits/SHSM Programs

- We do not recognize dual credits or SHSM programs in the admission process.
- SHSM Reach Ahead on-campus programming is available by request.
- For more information, email: shsm@guelpghumber.ca.

English Proficiency Requirements

- If an applicant's first language is not English, or if they have completed less than 4 years of study in English at the secondary level, they must submit proof of English proficiency. They will receive an email with detailed instructions after they apply if they are required to demonstrate English proficiency.
www.guelpghumber.ca/futurestudents/english-language-requirements

Admission Policies

Advanced Placement (AP) and International Baccalaureate (IB)

- AP: Applicants who completed AP examinations with a minimum grade of 4 may be eligible to receive university credit to a maximum of 2.0 credits, subject to the discretion of the Admissions Committee. Official transcripts are required.
- IB: We will determine admission and scholarships using the conversions that the applicant's high school submits to the OUAC. We may grant transfer credit for Higher Level courses with grades of 5 or higher, to a maximum of 2.0 credits. Official transcripts are required.

Deferral

- Students can defer their offer for 1 year. They must accept their offer by June 3, 2024, and fulfill the conditions of their offer.
- Deferral application:
www.guelphhumber.ca/futurestudents/high-school-ON-apply.

Repeated Courses

- We will use the highest U/M grade reported, provided the course is taken at a Ministry-inspected and -approved school.

Special Consideration

- Students may choose to complete an SP to tell us about factors that may have impacted their grades.
- Supplementary Information Form for Students with Disabilities (SIF-D): If a student identifies as a student with disabilities and their admission average does not meet the cut-off for the program they applied to, we may consider their SIF-D if their average is within a discretionary range of the determined cut-off (up to 5%). If they have an admission average of 70-74.9%, we strongly recommend they submit a profile to be considered for admission.
- The SP and SIF-D are due March 1, 2024.
- www.guelphhumber.ca/futurestudents/student-profile

Summer/Night School, Virtual/e-Learning, Private School and Correspondence Courses

- We will consider U/M courses taken at a Ministry-inspected and -approved school, regardless of format.

Transfer Credit

- Students with previous postsecondary experience should visit www.guelphhumber.ca/futurestudents for transfer credit details.

Scholarship and Financial Aid Information

Bursaries

- Registrar's Need-Based Entrance Bursary or Diversity Entrance Bursary (\$2,000): Based on demonstrated financial need.
- Students must complete an application on our website by April 15, 2024, for fall admission.

Guaranteed Entrance Scholarships

- Renewable Entrance Scholarships (up to \$17,000 over 4 years): We automatically consider applicants with an admission average of 75% or higher. | www.guelphhumber.ca/sfs

Additional Scholarships

- Founders' Academic Merit Scholarship (\$36,000: \$9,000 x 4)
- Vice-Provost Entrance Scholarship (\$20,000: \$5,000 x 4)
- Specialist High Skills Major Entrance Award (\$1,000)
- Full details at: www.guelphhumber.ca/sfs.

Scholarship Deadline

- Founders' Academic Merit Scholarship: January 25, 2024

Residence Information

Deposit Fee

- A room deposit fee is not required with an application to residence; however, we will charge a non-refundable \$500 room deposit to the student's account in July.

Guaranteed Residence

- Residence is not guaranteed; available first come, first served. Students are eligible to apply for residence once they receive an offer of admission.

Residence Options

- Rooms for first-time residents are single style. Suite-style rooms are available in subsequent years.

Online Application

- Applicants can apply online once they have an offer of admission.
- Follow instructions for Guelph-Humber students at: www.humber.ca/residence.

Application Deadline

- June 3, 2024
- We encourage students to apply as soon as possible, before the deadline.

Notes

Université de Hearst

Hearst, Kapuskasing et Timmins

Coordonnées

- Recrutement : liaisons@uhearst.ca
- Admission : admissions@uhearst.ca

Renseignements sur l'université

Population étudiante

- 275 étudiantes et étudiants de premier et deuxième cycle

Nouveaux programmes

- Administration des affaires et gestion** : Les programmes en administration des affaires et en gestion permettent aux étudiantes et étudiants d'acquérir des connaissances générales en :
 - comptabilité,
 - finance,
 - management,
 - marketing,
 - économie,
 - gestion et
 - ressources humaines.www.uhearst.ca/administration
- Psychologie** : Le programme en psychologie permet aux étudiantes et étudiants de sonder les profondeurs du comportement humain en passant par les thèmes de la psychologie contemporaine tels que :
 - la neurobiologie,
 - le développement humain,
 - la psychopathologie,
 - les techniques d'évaluation et
 - les techniques de counseling.www.uhearst.ca/psychologie
- Études des enjeux humains et sociaux** : Le programme en études des enjeux humains et sociaux est une formation interdisciplinaire qui permet aux étudiantes et étudiants à comprendre l'origine et l'évolution de l'humain et des enjeux sociaux à l'aide de la perspective :
 - géographique,
 - historique,
 - littéraire,
 - psychologique et
 - sociologique.www.uhearst.ca/enjeux
- Diplôme d'études supérieures en psychothérapie** : Le programme d'études supérieures en psychothérapie est axé sur l'approche expérientielle-humaniste et sur une vision globale de l'être humain qui tient compte de sa réalité bio-psycho-social avec un intérêt marqué pour la situation minoritaire des francophones. Seront abordés, entre autres :
 - les théories fondamentales du fonctionnement psychologique,
 - la psychothérapie et la diversité culturelle,
 - la psychothérapie et les psychopathologies,
 - les relations et communications professionnelles et
 - les questions spéciales en psychothérapie.www.uhearst.ca/desp

Modifications aux programmes

- Aucune.

Visites du campus et événements à venir

- Pour faire une visite virtuelle des campus : www.virtuelle.uhearst.ca
- Pour planifier une visite en personne, les étudiantes et étudiants peuvent communiquer avec les agentes et agents de liaison au téléphone ou par texto : 705 372-8463.

Renseignements sur l'admission et la transition

Automne – offre d'admission

- Nous utilisons les notes des 6 meilleurs cours 4U/M dans le calcul de la moyenne, incluant les cours requis pour l'admission.
- Généralement, nous traitons les demandes d'admission au fur et à mesure qu'elles sont reçues. Les offres sont donc faites elles aussi sur une base continue.

Offres d'admissions alternatives

- Aucune.

Services d'accessibilité

- Offerts par le Centre Labelle : centrelabellecentre@uhearst.ca.

Notes de la 11^e année

- Les notes des cours 3U/M de la 11^e année sont considérées, à la condition que les étudiantes et étudiants soient inscrits aux cours 4U/M.

Demande supplémentaire

- Aucune.

Demande OUAC – Ordre des choix

- L'ordre des choix n'a pas d'incidence sur l'admission.

Droit de scolarité – Dépôt

- Les modalités entourant les dépôts varient.

Processus de sélection des cours de première année

- Les étudiantes et étudiants reçoivent une trousse d'information au début du mois de juillet, qui seront ensuite invités à l'inscription en août.

Soutien à la transition vers les études universitaires

- Notre équipe de mentors est là pour soutenir les étudiantes et étudiants tout au long de leur parcours universitaire.
www.uhearst.ca/vie-etudiante/encadrement-et-soutien-academique/le-mentorat

Crédits doubles/programmes MHS

- Il est possible de suivre notre cours en ligne à double reconnaissance intitulé Français parlé et écrit I (LANG 1001). Ce cours permettra à l'étudiante ou à l'étudiant de recevoir le crédit rattaché au cours secondaire IDC4U Études interdisciplinaires et ensuite les crédits universitaires du cours LANG 1001.

Exigences en matière de compétence linguistique

- Les étudiantes et étudiants ayant étudié 3 ans à temps plein au niveau secondaire ou postsecondaire satisfont à l'exigence de compétence linguistique relative à l'admission.
- Puisque certains ouvrages ne sont disponibles qu'en anglais, la réussite des études exige une bonne compréhension de l'anglais.

Politiques sur l'admission

Niveau avancé (« AP ») et Baccalauréat international (« IB »)

- AP : Les étudiantes et étudiants qui ont complété les cours donnant droit à des équivalences (cours AP) dans les sujets appropriés et qui ont obtenu une note de 4 ou plus reçoivent des crédits pour un maximum de 12 crédits. Elles et ils doivent aussi satisfaire aux exigences normales d'admission à l'Université.
- IB : Le IB est acceptable pour l'admission à l'Université de Hearst à condition que les candidates et les candidats possèdent une note d'au moins 24 dans six sujets : 3 en option et 3 en option moyenne.
- Des équivalences peuvent être accordées aux étudiantes et étudiants pour des cours en option forte où la note obtenue est de 5 ou plus.

Report de l'admission

- Le report de l'admission n'est pas permis pour les étudiantes et étudiants du secondaire.

Reprise de cours

- Nous utilisons la note de cours la plus élevée dans le calcul de la moyenne.

Considération spéciale

- Les étudiantes et étudiants qui pourraient avoir un statut particulier sont invités à le communiquer au bureau des admissions à : admissions@uhearst.ca.

Cours d'été, du soir, d'apprentissage en ligne, d'établissements privés et par correspondance

- Nous acceptons seulement les cours 4U/M approuvés par le ministère de l'Éducation.

Reconnaissance de crédits

- Une reconnaissance de crédits est possible pour les étudiantes et étudiants ayant fait des études universitaires ou après avoir complété un diplôme collégial.
- Nous déterminerons les crédits de transfert une fois que les étudiantes et étudiants ont fait leur demande d'admission et soumis leurs relevés de notes officiels.

Renseignements sur les bourses d'études et l'aide financière

Bourses d'études

- **Bourse d'études automatique (3 000 \$ ou de 4 000 \$)** : Nous offrons automatiquement une bourse d'études aux étudiantes et étudiants qui s'inscrivent à l'Université de Hearst. Cette bourse est renouvelable pour chacune des années suivantes.
- Les étudiantes et étudiants qui satisfont aux exigences recevront une bourse de 100 \$ pour chaque tranche de 3 crédits de cours suivis pendant l'année scolaire, ce qui représente 1 000 \$ pour une charge totale annuelle.

Bourses d'entrée garanties

- **Bourses d'excellence (6 000 \$ ou de 8 000 \$)** : Nous offrons une bourse d'excellence aux étudiantes et étudiants qui s'inscrivent à l'Université de Hearst immédiatement après avoir terminé leurs études secondaires et qui auront obtenu une moyenne de 80 % ou plus dans 6 cours de 12^e année de niveau 4U/M.
- Cette bourse de 2 000 \$ par année est renouvelable pour les 2^e, 3^e et 4^e années, à condition que l'étudiante ou l'étudiant obtienne une moyenne de 80 % ou plus chaque année.

Renseignements additionnels

- **Bourse Mgr Louis-Levesque (3 000 \$)** : Nous offrons cette bourse à l'étudiante ou l'étudiant qui aura obtenu la moyenne la plus élevée, la moyenne minimale étant de 85 %, dans 6 cours de 12^e année de niveau 4U/M.
- Sont admissibles à cette bourse celles et ceux qui s'inscrivent à plein temps immédiatement après avoir terminé leurs études secondaires.

Date limite

- S.O.

Renseignements sur les résidences

Droit de dépôt

- 500 \$

Résidence garantie

- Garantie aux étudiantes et étudiants de première année jusqu'à pleine capacité aux campus de Hearst et Timmins.

Options de résidence

- Chambre simple
- Chambre simple + toilette privée
- Chambre double
- Chambre double + toilette privée

Demande en ligne

- Il n'est pas possible de soumettre une demande de résidence en ligne.
- Informations :
 - 705 372-1781, p. 221
 - www.virtuelle.uhearst.ca

Date limite

- Aucune date limite (jusqu'à l'épuisement des chambres disponibles).

Notes



Lakehead University

Thunder Bay and Orillia

Contact Information

- Recruitment
 - Meredith Warner, Interim Director, Undergraduate Recruitment | 807-343-8010, ext. 8676
director.recruit@lakeheadu.ca
- Admissions
 - Kayla Van Weert, Interim Associate Registrar, Undergraduate Admissions | 705-330-4010, ext. 2154
kayla.vanweert@lakeheadu.ca
- Scholarships and Financial Aid
 - Josh Levac, Associate Registrar, Student Awards & Financial Aid | 807-343-8010, ext. 8150
manager.safa@lakeheadu.ca

University Information

Student Population

- We have 8,300+ students across our 2 campuses.
- Thunder Bay Campus: 6,500+ students
- Orillia Campus: 1,800+ students

New Programs

- Bachelor of Engineering, Mechatronics Engineering (Thunder Bay)
- Diploma in Technological Education (Thunder Bay and Orillia)

Program Changes

- Bachelor of Education, Intermediate/Senior (Orillia) – expanded teachables to include Biology, Chemistry, English, Environmental Science, Geography, History, Mathematics, Science – General and Social Sciences – General.

Campus Tours and Events

- In-person campus tours are available at both campuses.
- Book a tour or visit our campuses virtually at:
www.lakeheadu.ca/admissions/campus-tours.
- Students can take advantage of our campus tour bursary. We offer up to \$500 in financial assistance to prospective students who are currently in Grade 12 and are travelling from a distance to experience Lakehead. | www.lakeheadu.ca/admissions/campus-tours/campus-tour-bursary
- The Getting Ready for Lakehead webinar series will take place throughout spring 2024.
- For information on these and other events, visit:
www.lakeheadu.ca/future-students/events.

Admission and Transition Information

Fall Offer of Admission

- We review applications and extend offers of admission on a rolling basis. Students can review their offers via our student portal.

Alternative Offers of Admission

- If a student meets our general admission requirements but does not meet their program-specific requirements, we will automatically consider them for an alternative program.

Accessibility Services

- Student Accessibility Services (SAS) provides support and services for students with temporary and/or permanent disabilities or medical conditions through approved academic accommodations.
<https://lakeheadu.ca/ssc>
- SAS staff collaborate with students and faculty to develop strategies for a successful learning experience, while maintaining the academic standards and integrity of the University.
- Email us at: sas@lakeheadu.ca.
- Learn more at: www.lakeheadu.ca/students/student-life/student-services/accessibility.

Grade 11 Grades

- We may extend early offers of admission based on exceptional Grade 11 academic grades, conditional upon the student meeting all requirements, as outlined in their offer.

Supplemental Application

- There are no supplemental applications for students applying directly from high school.
- Exceptions: For applicants to the Bachelor of Music, an audition is required. For applicants to Media, Film & Communications, a portfolio is required.

Ranking on OUAC Application

- We will assess students for admission to all programs they apply to, regardless of ranking on the OUAC application. Qualified students may receive offers to all programs they apply to.

Tuition Deposit

- A \$200 non-refundable deposit is due by June 3, 2024, to secure a student's spot in their program.

First-year Course Selection Process

- Registration will open for first-year students in mid-June 2024. We offer Fast Pass Registration Workshops to assist new students through the registration process and course selection.
<http://howtoregister.lakeheadu.ca>

Support for Transition to University

- We offer summer, fall and winter orientation programming experiences to ensure a successful transition to university.
<http://orientation.lakeheadu.ca>
- We offer programming to help high school students make the transition to higher education, such as our Math Bootcamp and University Seminar and Transition Bootcamp.
www.lakeheadu.ca/students/academic-success/student-success-centre
- Welcome Week offers new students the opportunity to participate in a variety of events to help familiarize them with their new campus community and prepare for university-level learning.

Dual Credits/SHSM Programs

- We do not recognize dual credits.
- Graduates of select SHSMs (Arts & Culture, Business, Environment, Health & Wellness, Mining or Sports) may be eligible to receive a \$500 SHSM Award.
www.lakeheadu.ca/future-students/scholarships

English Proficiency Requirements

- We offer multiple ways to meet our English-language proficiency requirements. For more information, visit:
www.lakeheadu.ca/studentcentral/applying/english-language-proficiency-requirements.
- To satisfy our English-language proficiency requirements, applicants can complete one of the recognized language tests with the required minimum scores. We accept CAEL, Cambridge Academic English, Duolingo, IELTS, Michigan English Test, PTE Academic and TOEFL. We also accept certain senior-level English courses at the high school level.
- If an applicant does not meet the English-language proficiency requirements but meets academic admission requirements, we will automatically consider them for admission through the Academic English Program (AEP). Once they complete AEP, they will proceed into an academic program.

Admission Policies

Advanced Placement (AP) and International Baccalaureate (IB)

- AP: Applicants who achieved a minimum grade of 4 on the placement exam may receive advanced standing credits, which they may use toward meeting course requirements.
- Engineering programs are not eligible for AP transfer credit.
- We will grant advanced standing upon receipt of an official transcript from the College Board.
- IB: We consider applicants with an IB diploma if the diploma includes the subject area requirements for the chosen program of study. A minimum total score of 24 is required. We may consider IB applicants for advanced standing credit in some subjects with a score of 5 or higher.
- Engineering programs are not eligible for IB advanced standing credit.
- We will grant advanced standing upon receipt of an official transcript from IB.

Deferral

- Students who received an offer of admission may request a deferral for 1 year (excluding Engineering programs).
www.lakeheadu.ca/studentcentral/applying/deferral-of-admission

Repeated Courses

- We will use the highest grade to calculate admission and scholarship averages.

Special Consideration

- We give equal consideration to students with an identified disability when Individual Education Plans were in use in their high school program. Students with additional extenuating circumstances that impact their admissibility should contact Admissions for consideration.

Summer/Night School, Virtual/e-Learning, Private School and Correspondence Courses

- We accept all Ministry-approved courses regardless of the mode of instruction.
- Students must supply transcripts for courses outside of their regular school program. Students must submit summer school courses by August 11, 2024.

Transfer Credit

- We will consider college applicants with 1 complete year of full-time study and a 70% average for admission.
- We will consider university-level course work with a minimum 60% for transfer credit.
- We automatically consider transfer credits as part of the application process.
- www.lakeheadu.ca/studentcentral/applying/general-admission-requirements

Scholarship and Financial Aid Information

Bursaries

- Up to \$3,000 for the Destination Lakehead Bursary for students entering postsecondary studies for the first time.
- Application deadlines are April 15 and June 30, 2024. Students can apply through their student portal.

Guaranteed Entrance Scholarships

- Guaranteed entrance scholarships for full-time, first-year students with an admission average of 80% or higher in Grade 12 U/M courses (or equivalent).
- Entrance scholarships range from \$750 to free domestic tuition. These scholarships are renewable annually, provided the student maintains scholarship average.
www.lakeheadu.ca/entrance-scholarships

Additional Scholarships

- Presidential Scholarship: \$30,000 total value (\$7,500 per year).
www.lakeheadu.ca/future-students/scholarships
- Alumni Entrance Award: \$10,000 (\$2,500 per year).
<https://alumni.lakeheadu.ca/engage/nominate>

Scholarship Deadline

- No deadline for the Guaranteed Entrance Scholarships.
- April 25, 2024, for the Presidential Scholarship.

Residence Information

Deposit Fee

- \$600

Guaranteed Residence

- Guaranteed to all high school students, provided they accept their offer of admission and submit their online residence registration and \$600 down payment by the registration deadline.

Residence Options

- Thunder Bay Campus:
 - Residence halls (inclusive meal plan; all first-year students are guaranteed a single room)
 - Apartments
 - Townhouses (optional meal plans available)
- Orillia Campus:
 - Residence halls (declining meal plan)

Online Application

- www.lakeheadu.ca (via our student portal)

Application Deadline

- June 3, 2024

Notes

Laurentian University

Sudbury

Contact Information

- Office of Domestic Recruitment: 855-675-1151, ext. 3461
info@laurentian.ca
 - Guidance counsellors can contact the Office of Domestic Recruitment for support at: guidance@laurentian.ca
- Admissions: 855-675-1151, ext. 3491
admissions@laurentian.ca
- Scholarships and Financial Aid: 855-675-1151, ext. 3493
financialaid@laurentian.ca
- Accessibility Services: 855-675-1151, ext. 3324
accessibilityservicesinfo@laurentian.ca

University Information

Student Population

- 8,000

New Programs

- Accelerated pathway to Honours Bachelor of Social Work, 1-year, for second-degree applicants
- Concurrent Education with Orthophonie
- Éducation concurrent avec Orthophonie
- Maîtrise en Administration de la santé
- Master of Health Administration
- Minor in Anishnaabemowin Land-Based Immersion
- Minor in Indigenous Interdisciplinary Studies
- Minor in Indigenous Story Telling/Debajimowin

Program Changes

- The Sports Administration 4U/M admission requirements have changed from 1 English, 2 maths and 3 other courses to 1 English, 1 math and 4 other courses.

Campus Tours and Events

- To book a campus tour: 1-855-675-1151, ext. 3109
liaison@laurentian.ca
- Fall Open House: Saturday, November 4, 2023
- Parents' Night (French): Tuesday, December 5, 2023
- Parents' Night (English): Wednesday, December 6, 2023
- March Break Tours: Monday, March 1 – Friday, March 15, 2024
- Spring Open House: Saturday, March 16, 2024
- We will offer in-person Passport sessions for Grade 11 students in spring 2024 to help them prepare for their final year of high school.

Admission and Transition Information

Fall Offer of Admission

- We use the best six 4U/M courses for admission.
- The Architecture program requires a supplementary portfolio.
- The latest date all high school applicants can expect a response from us is May 29, 2024.

Alternative Offers of Admission

- If we do not offer a student admission to their program of choice, we will admit them to an alternative program that they meet the admission requirements for. If a student is not satisfied with the alternative offer, they can contact the Office of Admissions to discuss other program options.
- Upon completion of their first year, students can apply to limited entry programs using our internal transfer process by February 1.

Accessibility Services

- Accessibility Services: 1-855-675-1151, ext. 3324
accessibilityservicesinfo@laurentian.ca

Grade 11 Grades

- We consider 3U/M grades from qualifying students for early offers of admission to open and limited enrollment programs, as long as they are registered in the required 4U/M courses.

Supplemental Application

- Architecture: Portfolio, 2 references and statement of interest due February 14, 2024. For more information, visit:
<https://laurentian.ca/program/architecture/details#admission>.

Ranking on OUAC Application

- We do not consider program ranking in the OUAC application.

Tuition Deposit

- Not required.

First-year Course Selection Process

- We will provide registration information in June 2024. It will be available on the myLaurentian Portal at: <https://my.laurentian.ca>.
- Additional assistance: success@laurentian.ca.

Support for Transition to University

- Peer Wellness Program: All students can be matched with another student from the university to support them on an ongoing basis throughout the academic year.
- Academic workshops: These workshops strengthen students' writing, study, numeracy and research skills.
- Orientation Sessions: Sessions are held in both French and English in the weeks before the beginning of each term. Students learn about academic regulations, majors and minors and student services.
- For more information, visit www.laurentian.ca/orientation or contact: orientation@laurentian.ca.

Dual Credits/SHSM Programs

- We do not consider dual credit or SHSM courses during the admission process.
- We offer programming for SHSM students on our campus. Contact guidance@laurentian.ca to schedule a session.

English Proficiency Requirements

- International students require 3 years of full-time, senior-level studies in an English-language high school or postsecondary institution, or a qualifying score on an accepted English exam.
- For more information, visit:
<https://laurentian.ca/international/undergraduate-admissions#english-program-language-requirements>.

Admission Policies

Advanced Placement (AP) and International Baccalaureate (IB)

- AP: Applicants may receive transfer credits equivalent to a maximum of 12 credits, provided they complete AP courses with a grade of 4 or higher. Applicants must also meet the admission requirements listed in the program details.
- IB: Applicants who have completed the IB are eligible for admission provided they have achieved a minimum score of 24 and have fulfilled the diploma requirements (6 subjects: Minimum 3 at the Higher Level).
- Applicants may receive transfer credits for Higher Level courses with a grade of 5 or higher, without the completion of the IB diploma, to a maximum of 18 credits. Applicants who have successfully completed the IB diploma, with a score of 28 or higher, may receive transfer credits with a grade of 5 or higher for a maximum total of 24 credits. The IB transcript must be submitted to the Office of Admissions for evaluation.

Deferral

- We offer deferrals on a case-by-case basis. Contact admissions@laurentian.ca for more information.

Repeated Courses

- We will use the highest grade to calculate the average.

Special Consideration

- Applicants can discuss special consideration and circumstances with the Office of Admissions at: admissions@laurentian.ca.

Summer/Night School, Virtual/e-Learning, Private School and Correspondence Courses

- We accept all Ministry-approved 4U/M courses.

Transfer Credit

- Students may be eligible for transfer credits following the completion of an accredited 2- or 3-year college diploma or any university studies. We will determine transfer credits once a student has applied and submitted the required transcripts.

Scholarship and Financial Aid Information

Bursaries

- We will notify students of the scholarship application deadline in their <https://my.laurentian.ca> portal.
- Students may apply for additional bursaries in the fall and winter terms once they begin their program.

Guaranteed Entrance Scholarships

- We offer guaranteed entrance scholarships to full-time, first-year students entering directly into an undergraduate degree program from high school with an average of 80% or higher.
- Academic Excellence Scholarship: Ranges from \$1,000 to \$4,000 per year. The student must present a minimum of 80% in their 6 best 4U/M courses. These scholarships are renewable, provided the student maintains an average of 80% or higher in subsequent years.
- Francophone Excellence Awards: Students will receive \$1,250 per year. The student must present a minimum of 80% in their 6 best 4U/M courses, including required courses for their program. They must register in 24 university credits, (i.e., 80% of a full course load) taught in French in their first year. To renew the award, the student must maintain 80% in subsequent years, and register in a minimum of 24 credits taught in French.

Additional Scholarships

- www.laurentian.ca/scholarships-bursaries
- International: <https://laurentian.ca/international/scholarships>

Scholarship Deadline

- We will notify students of the scholarship application deadline in their <https://my.laurentian.ca> portal.

Residence Information

Deposit Fee

- \$500 – \$550 (depending on the residence)

Guaranteed Residence

- Guaranteed to all current-year Ontario high school graduates who accept our offer of admission and apply to either University College Residence or Single Student Residence as their first choice by the deadline.

Residence Options

- Six residences with a mix of apartment and dorm style, including housing for upper-year students.

Online Application

- <https://my.laurentian.ca>

Application Deadline

- June 3, 2024

Notes

Université Laurentienne

Sudbury

Coordonnées

- Bureau de recrutement national : 855 675-1151, p. 3471
info@laurentienne.ca
 - Les conseillères et conseillers en orientation peuvent rejoindre le Bureau de recrutement national à :
conseillers@laurentienne.ca
- Admissions : 855 675-1151, p. 3497
admissions@laurentienne.ca
- Bourses et aide financière : 855 675-1151, p. 3498
aidefinanciere@laurentienne.ca
- Services d'accessibilité : 800 675-1151, p. 3324
accessibilityservicesinfo@laurentienne.ca

Renseignements sur l'université

Population étudiante

- 8 000

Nouveaux programmes

- Cheminement accéléré pour le programme de Honours Bachelor of Social Work, 1 an, pour les candidat(e)s de deuxième grade
- Concurrent Education with Orthophonie
- Éducation concurrent avec Orthophonie
- Maîtrise en Administration de la santé
- Master of Health Administration
- Minor in Anishnaabemowin Land-Based Immersion
- Minor in Indigenous Interdisciplinary Studies
- Minor in Indigenous Story Telling/Debajimowin

Modifications aux programmes

- Les exigences du programme de Sports Administration ont été changées de 1 English, 2 maths et 3 autres cours à 1 English, 1 math et 4 autres cours.

Visites du campus et événements à venir

- Organiser une visite : 1 855 675-1151, p. 3109
liaison@laurentienne.ca
- Journée portes ouvertes d'automne : samedi 4 novembre 2023
- Soirée des parents (français) : mardi 5 décembre 2023
- Soirée des parents (anglais) : mercredi 6 décembre 2023
- Tournées pendant le congé de mars : lundi 11 mars – vendredi 15 mars 2024
- Journée portes ouvertes du printemps : samedi 16 mars 2024
- Il y aura des sessions d'informations Passeport destinées aux élèves de la 11^e année pour leur préparer pour leur dernière année du secondaire en printemps 2024.

Renseignements sur l'admission et la transition

Automne – offre d'admission

- Nous utilisons les 6 meilleurs cours 4U/M pour la détermination de l'admission.
- Le programme d'Architecture exige un portfolio supplémentaire.
- Les candidat(e)s du secondaire peuvent s'attendre à recevoir une réponse de nous le 29 mai 2024.

Offres d'admissions alternatives

- Si nous n'offrons pas l'admission au programme de son choix aux élèves, nous l'admettrons dans un autre programme pour lequel l'élève satisfait les conditions d'admission. Les élèves qui n'approuvent pas cette offre alternative peuvent communiquer directement avec le Bureau des admissions pour discuter d'autres options de programme.
- À la fin de la première année d'études, il est possible de présenter de nouveau sa candidature à un programme contingenté en suivant notre processus de transfert interne avant le 1^{er} février.

Services d'accessibilité

- Les services d'accessibilité : 1 800 675-1151, p. 3324
accessibilityservicesinfo@laurentienne.ca

Notes de la 11^e année

- Nous considérons les notes des cours 3U/M pour les offres d'admission aux programmes libres et contingentés pour les candidat(e)s qualifié(e)s autant qu'elles ou ils sont inscrits aux cours obligatoires 4U/M.

Demande supplémentaire

- Architecture : Portfolio, 2 références et déclaration d'intérêt doivent être soumises avant le 14 février 2024. Pour des informations supplémentaires, consultez : <https://laurentienne.ca/programme/etudes-architectures/details#admission>.

Demande OUAC – Ordre des choix

- Nous ne considérons pas le classement des programmes dans la demande OUAC.

Droit de scolarité – Dépôt

- Non requis.

Processus de sélection des cours de première année

- Nous enverrons les informations d'inscription aux élèves en juin 2024. Ils seront disponibles sur le portail maLaurentienne à : <https://ma.laurentienne.ca>.
- Pour l'assistance additionnelle : reussite@laurentienne.ca.

Soutien à la transition vers les études universitaires

- Programme de bien-être par les pairs : Tous les étudiant(e)s peuvent être jumelé(e)s avec un autre élève pour les soutenir au besoin tout au long de l'année scolaire.
- Ateliers académiques : Une panoplie d'ateliers sont conçus afin de renforcer les habiletés de rédaction, d'étude, de numérotation et de recherche chez les étudiant(e)s.
- Séances d'orientation : Les séances se font en français et en anglais. Les étudiant(e)s s'initient aux règlements scolaires, aux majeures et mineures et aux services qui leur sont offerts.
- Pour plus d'information, visitez <https://laurentienne.ca/orientation> ou communiquez à : orientation@laurentienne.ca.

Crédits doubles/programmes MHS

- Nous ne considérons pas les crédits doubles ou les programmes MHS lors du processus d'admission.
- Nous offrons de la programmation pour les élèves qui poursuivent une MHS à notre campus. Contactez conseillers@laurentienne.ca afin de réserver une session.

Exigences en matière de compétence linguistique

- Les candidat(e)s arrivant de l'étranger doivent avoir effectué 3 ans d'études, à temps plein, aux niveaux supérieurs dans une école secondaire francophone, un établissement postsecondaire francophone, ou bien, réussir un examen accepté de compétence en français;
- D'autres renseignements figurent à : <https://laurentienne.ca/international/admissions-programmes-au-premier-cycle#exigences-linguistiques-francaise>.

Politiques sur l'admission

Niveau avancé (« AP ») et Baccalauréat international (« IB »)

- AP : Les candidat(e)s qui ont terminé les cours donnant droit à des équivalences (cours AP) dans les sujets appropriés et qui ont obtenu une note de 4 ou plus reçoivent des crédits pour un maximum de 12 crédits. Elles ou ils doivent aussi satisfaire aux exigences normales d'admission à l'Université.
- IB : Les candidat(e)s titulaires du IB sont admissibles si elles ou ils ont obtenu une note minimale de 24 et satisfont les exigences du diplôme (6 sujets, dont au moins 3 au niveau avancé).
- Des équivalences peuvent être accordées aux candidat(e)s pour des cours du niveau avancé si la note obtenue est de 5 ou plus, jusqu'à un maximum de 18 crédits, même si elles ou ils n'ont pas terminé le IB. Les candidat(e)s qui l'auront terminé et obtenu un score minimal de 28 pourraient recevoir 6 crédits de plus pour un cours du niveau standard avec une note de 5 ou plus, pour un total maximal de 24 crédits. Le relevé de notes officiel du IB aux fins d'évaluation doit être partagé au Bureau des admissions.

Report de l'admission

- Nous examinons les reports de l'admission au cas par cas. Pour des renseignements additionnels, veuillez communiquer avec : admissions@laurentienne.ca.

Reprise de cours

- Nous prenons la note la plus haute pour calculer la moyenne.

Considération spéciale

- On demande aux élèves ayant des besoins particuliers de communiquer avec le Bureau des admissions : admissions@laurentienne.ca.

Cours d'été, du soir, d'apprentissage en ligne, d'établissements privés et par correspondance

- Nous acceptons uniquement les cours 4U/M approuvés par le ministère de l'Éducation.

Reconnaissance de crédits

- Il peut être possible d'obtenir un transfert de crédits après avoir complété un diplôme collégial, ou des études universitaires. Nous déterminerons les crédits de transfert une fois que les candidat(e)s font leur demande d'admission et présentent leurs relevés de notes officiels.

Renseignements sur les bourses d'études et l'aide financière

Bourses d'études

- Nous informons les candidat(e)s lorsqu'elles ou ils pourront postuler pour les bourses dans leur portail : <https://ma.laurentienne.ca>.
- Des bourses additionnelles sont disponibles au cours de l'année scolaire lorsque les étudiant(e)s débutent leur programme.

Bourses d'entrée garanties

- Nous avons des bourses d'entrée garanties aux élèves de première année, inscrits aux études à temps plein, qui ont une moyenne d'admission de 80 % ou plus lorsqu'ils terminent l'école secondaire.
- Bourses d'Excellence académique : Varient de 1 000 \$ à 4 000 \$ par année. Les candidat(e)s doivent avoir une moyenne minimale de 80 % parmi leurs 6 meilleurs cours 4U/M. Ces bourses sont renouvelables à condition que l'étudiant(e) maintienne une moyenne globale de 80 % ou plus dans les années suivantes.
- Bourse d'excellence francophone : Montant de 1 250 \$ par année. Les candidat(e)s doivent avoir une moyenne minimale de 80 % parmi leurs 6 meilleurs cours 4U/M et doivent inclure les prérequis du programme. Ils doivent aussi s'inscrire pour 24 crédits universitaires (p. ex., 80 % d'un horaire à temps plein) en français dans leur première année. Ces bourses sont renouvelables à condition que l'étudiant(e) maintienne une moyenne globale de 80 % ou plus dans les années suivantes.

Renseignements additionnels

- www.laurentienne.ca/bourses-et-aide-financiere
- Bourses pour les candidat(e)s internationaux : <https://laurentienne.ca/international/bourses>

Date limite

- Nous informons les candidat(e)s lorsqu'elles ou ils pourront postuler pour les bourses dans leur portail : <https://ma.laurentienne.ca>.

Renseignements sur les résidences

Droit de dépôt

- 500 \$ - 550 \$ (selon la résidence choisie)

Résidence garantie

- Les élèves actuel(le)s du secondaire de l'Ontario qui acceptent notre offre d'admission avant la date limite auront une place garantie en résidence. Ils auront le choix entre les résidences Collège universitaire ou d'Étudiant(e)s célibataires.

Options de résidence

- 6 résidences de genre appartement et dortoir. Ceci inclut des logements pour les années supérieures.

Demande en ligne

- <https://ma.laurentienne.ca>

Date limite

- Le 3 juin 2024

Notes



McMaster University

Hamilton

Contact Information

- Recruitment and Admission:
<https://future.mcmaster.ca/contact-us> | guidance@mcmaster.ca
- Campus Tours: tours@mcmaster.ca
- Scholarships and Financial Aid:
<https://registrar.mcmaster.ca/aid-awards>
- Student Accessibility Services (SAS): <http://sas.mcmaster.ca>
- New:** Guidance Counsellor Hotline: 905-525-9140, ext. 25111

University Information

Student Population

- 32,174 full-time undergraduate students.

New Programs

- Bachelor of Health Sciences (Integrated Rehabilitation and Humanities) – Level 2 Program
- Honours Bachelor of Arts (BA) in Leadership and Civic Studies (open for application September 2024).
- Summer Transition through English Prep (STEP) Program

Program Changes

- From September 2023, McMaster's Nursing program will no longer be offered in collaboration with Conestoga College. Currently enrolled students will not be impacted.
- Co-op is now an option for Kinesiology students for 2024.
- The Faculty of Social Sciences is introducing 3 new co-op program options for current Level I students when they apply to Level II programs in the spring: Economics Co-op (Honours BA), Work & Labour Studies Co-op (Honours BA), Political Science Co-op (Honours BA).
- Program name change: "Automation Engineering Technology" program under Bachelor of Technology has now become "Automation Systems Engineering Technology".

Campus Tours and Events

- <https://future.mcmaster.ca/visit> | tours@mcmaster.ca
- Fall Preview Open Houses: October 28 and November 18, 2023, 10 am–4 pm.

Admission and Transition Information

Fall Offer of Admission

- First Round: Late February to early March. Based on 4U/M grades available as of the end of February. Students must present a minimum of 3 courses with final grades and registration in any remaining required courses (for a minimum of 6 enrolled courses), or 6 interim grades including all required courses, to be completed by June 30, 2024. **Note:** Some by-selection programs will not make offers during this round.
- Second Round: Late April to early May. Based on six 4U/M courses, including all required courses available as of early May. Where students are unable to present grades for six 4U/M courses, we will assess them on the available grades provided they are registered in any outstanding courses with a completion date of June 30, 2024.

Alternative Offers of Admission

- We encourage applicants to apply to up to 3 programs. We will consider each program choice simultaneously and communicate an admission decision for each program they select in their OUAC application.

Accessibility Services

- Our SAS office provides services for students with learning disabilities, acquired brain injuries, mental health disorders, ADHD, chronic illnesses and sensory or mobility disabilities.
- We encourage applicants to contact SAS once they have accepted their offer to McMaster.

Grade 11 Grades

- All programs will make offers of admission using Grade 12 grades only.
- Midwifery may review Grade 11 English, Biology and Chemistry grades for applicants to the Midwifery program if the mandatory Grade 12 prerequisite courses are in progress at the time of application.

Supplemental Application

- Ten direct-entry programs at McMaster require the submission of a supplementary application for admission consideration: Arts & Science, Bachelor of Technology, Computer Science, Engineering, Bachelor of Health Sciences (Honours), Integrated Biomedical Engineering & Health Sciences, Integrated Business & Humanities, Integrated Science, Midwifery and Nursing I.
- Music I requires an audition.
- iArts requires an electronic creative submission.
- Business I offers students the opportunity to fill out an optional supplemental application.

Ranking on OUAC Application

- No effect on admission.

Tuition Deposit

- Visa and McMaster English Language Development applicants are required to submit a \$2,000 tuition deposit.
<https://registrar.mcmaster.ca/payment-methods/#tab-10>

First-year Course Selection Process

- Online enrollment for Level I courses typically opens in late June to early July.

Support for Transition to University

- The Student Success Centre provides quality services that guide students toward the achievement of their academic and development goals.
- The Centre supports students from the time they accept our offer and throughout their university careers as they make choices, deal with issues and improve skills that will prepare them for future success upon graduation.
- The Student Services team guides students through the steps that they need to complete after they accept their offer to McMaster.
<https://registrar.mcmaster.ca/accepted-offer>

Dual Credits/SHSM Programs

- We do not recognize dual credits for advanced standing in any of our programs.
- Our Faculty of Social Sciences offers 1 course credit to applicants who completed select SHSM programs and entered one of their Level I programs.
<https://socialsciences.mcmaster.ca/shsm>

English Proficiency Requirements

- At our discretion, students may be exempt from submitting an English-language proficiency test if they have:
 - resided in an English-speaking country for at least 4 years immediately prior to September 2024 or
 - attended an English-medium educational institution in a full-time academic program for at least 4 years immediately prior to September 2024.

Admission Policies

Advanced Placement (AP) and International Baccalaureate (IB)

- AP: We will consider applicants who completed AP courses for admission to a Level I program.
- Applicants who completed the AP exams in acceptable courses with a minimum grade of 4 may be recommended for up to 18 units of advanced credit upon request.
- IB: Students may present a full IB diploma or a combination of IB courses (certificate) and 4U/M courses (or equivalent).
- Students may request to be evaluated for advanced credit of up to 18 units for completed Higher Level courses with a minimum final score of 5, at the discretion of the faculty.

Deferral

- Students may submit a request to defer their offer for a period of 1 year.
- We review requests on a case-by-case basis and make decisions on deferrals in late August.
- If we grant a deferral, the student may not attend any educational institution (including high school) for the deferral period.

Repeated Courses

- We will use the highest grade reported in the calculation of the admission average.
- We may ask students who repeated more than 2 courses, or individual courses more than twice, to provide a letter detailing any extenuating circumstances that may have led to repeating multiple courses.

Special Consideration

- Students with extenuating circumstances may submit a request for a special consideration form.
<https://admissions.mcmaster.ca/manage/login>
- We evaluate extenuating circumstances on a case-by-case basis.

Summer/Night School, Virtual/e-Learning, Private School and Correspondence Courses

- We accept all Ministry-inspected and -approved courses.
- Students may not use summer school courses taken in 2024 to meet the conditions of an offer of admission for September 2024 because the course work is completed after the June 30, 2024, deadline.

Transfer Credit

- <https://future.mcmaster.ca/university-transfer-student>

Scholarship and Financial Aid Information

Bursaries

- New Entrance Bursaries, valued between \$500 and \$2,500.
- General Bursaries are available once a student is enrolled at the university. Applications open in August 2024.
<https://registrar.mcmaster.ca/aid-awards>

Guaranteed Entrance Scholarships

- Guaranteed entrance scholarships are based on final admission averages. All awards are non-renewable.
<https://registrar.mcmaster.ca/entrance-awards>

Additional Scholarships

- Faculty-specific scholarships are available: 28 scholarships valued at \$5,000.
- The McMaster Brighter World Entrance Award for Black students is valued at \$5,000 each (50 available).
- The Marjorie Anderson Financial Award for Indigenous Students is valued at \$80,000 (\$20,000 per year).
- Access Awards for students from under-represented groups in the Greater Toronto Area are valued at up to \$20,000 per year with 1 guaranteed McMaster university work experience. These awards are tenable for up to 4 years.

Scholarship Deadline

- Some scholarships may have application deadlines.
<https://registrar.mcmaster.ca/entrance-awards>

Residence Information

Deposit Fee

- \$600

Guaranteed Residence

- For this cycle, we will communicate decisions in the spring regarding the average needed to be guaranteed a spot in residence for fall 2024.

Residence Options

- Thirteen residence buildings (co-ed and all-female available).
- Traditional dormitory, suite- and apartment-style buildings.

Online Application

- Yes

Application Deadline

- June 3, 2024, at 4 pm

Notes

Nipissing University

North Bay

Contact Information

- Phone: 705-474-3450
- Recruitment: Sarah Taylor, Associate Registrar, Student Recruitment | sarah@nipissingu.ca | ext. 4131
- Admissions: Heather Brown, Associate Registrar, Admissions | heatherb@nipissingu.ca | ext. 4516 | www.nipissingu.ca/admissions
- Scholarships and Financial Aid: Leslie Aitchison, Manager, Financial Aid & Financial Services
- finaid@nipissingu.ca | ext. 4311 | www.nipissingu.ca/financialaid

University Information

Student Population

- 5,800

New Programs

- We are proud to offer a new Data Science program in our Faculty of Arts and Science.

Program Changes

- The Classical Studies program has been renamed Ancient Studies.
- The minimum average to be considered for the Liberal Arts and Liberal Science programs has changed from 60% to 70%.
- The minimum average to be considered for admission to the Concurrent Education program has changed from 75% to 70%.
- Students can now apply to the Orientation to the Master of Arts in History, which will allow them to complete a bachelor's degree in History and move directly into the Master of History without re-application.
- Our automatic entrance awards have changed. Read more at: www.nipissingu.ca/highschoolawards.

Campus Tours and Events

- nuinfo@nipissingu.ca | ext. 4200
- <http://nipissingu.ca/futurestudents>
- We primarily offer in-person events with our tours and open house. We will continue to offer virtual opportunities to connect as well.

Admission and Transition Information

Fall Offer of Admission

- We send offers of admission on an ongoing basis. We will make decisions on all applications by May 29, 2024. Students will have until June 3, 2024, to respond.

Alternative Offers of Admission

- If applicants do not meet admission requirements or admission averages for the program(s) they have applied to, we will automatically consider them for an alternative program they do qualify for. Further information: www.nipissingu.ca/departments/office-registrar/admission-requirements/undergraduate/alternate-offers.

Accessibility Services

- sas@nipissingu.ca | ext. 4362 | www.nipissingu.ca/sas

Grade 11 Grades

- Some applicants may receive conditional offers based on Grade 11 grades.

Supplemental Application

- We do not require supplemental applications for any of our undergraduate programs from students coming directly from high school.

Ranking on OUAC Application

- We do not use application ranking for admission decisions. We make an admission decision for every application choice.

Tuition Deposit

- A tuition deposit is not required for domestic students.
- A \$1,500 tuition deposit is required for international applicants. Deposits are due June 3, 2024.

First-year Course Selection Process

- We strongly encourage students to take part in the New Student Orientation event that incorporates a comprehensive session on the course selection process with the assistance of academic advisors. www.nipissingu.ca/nso

Support for Transition to University

- Both academic and personal support services are available to students, including peer mentorship, subject drop-in clinics and counselling. | www.nipissingu.ca/studentdevelopment

Dual Credits/SHSM Programs

- Our policies on dual credits and SHSM are currently under review.

English Proficiency Requirements

- Information about acceptable proof of English proficiency is available at: www.nipissingu.ca/applyinternational.

Admission Policies

Advanced Placement (AP) and International Baccalaureate (IB)

- AP: We encourage applicants who completed AP courses to submit their examination results.
- We will grant transfer credit for most AP courses completed with a grade of 4 or higher, to a maximum of 18 credits. Our College Board number is 4149.
- IB: We will consider applicants who successfully complete the IB diploma with at least 6 subjects, including 3 at the Higher Level, with a minimum final grade total of 24.
- We may grant transfer credit to a maximum of 30 credits for diploma completion or individual courses completed at the Higher Level or Standard Level with a grade of 5 or higher.

Deferral

- Students may submit a request for a deferral form. Before submitting a request, students must accept their offer of admission, meet all conditions of their offer and have no outstanding documents.
- Students may not attend any other postsecondary institution during their deferral period.
- Further information:
www.nipissingu.ca/departments/office-registrar/admission-requirements/deferral-requests/undergraduate.

Repeated Courses

- We will use the highest grade to calculate the average.

Special Consideration

- We are committed to diversity, equity and accessibility and have reserved spaces in our undergraduate programs for students from groups, including, but not limited to, persons with disabilities, economically disadvantaged individuals, Franco-Ontarians, Indigenous persons, visible minorities, LGBTQ+ individuals and those from northern, remote and rural areas. Contact the Admissions Office at admissions@nipissingu.ca or ext. 4600.

Summer/Night School, Virtual/e-Learning, Private School and Correspondence Courses

- We accept all courses completed at Ministry-inspected and approved schools.
- Schools must send midterm and/or final grades for these courses to the OUAC by April 25, 2024, to be included in the regular admission decision timelines.
- Schools should submit summer school grades by August 15, 2024.

Transfer Credit

- www.nipissingu.ca/transfer-college-or-university

Scholarship and Financial Aid Information

Bursaries

- www.nipissingu.ca/financialaid

Guaranteed Entrance Scholarships

- Guaranteed to all high school students admitted to full-time studies with a minimum final average of 80% or higher in their best six 4U/M courses, not including prerequisites, or an IB score of 30 or higher (including bonus points).
- Students with 95% or higher (IB score of 39 or higher) will receive free domestic tuition. These scholarships are automatic and do not require an application.
www.nipissingu.ca/highschoolawards

Additional Scholarships

- Schulich Scholarships: \$7,500 each.
www.nipissingu.ca/schulichscholarships
- Chancellor's Award: \$10,000, renewable for up to 3 additional years. | www.nipissingu.ca/scholarships-bursaries-awards/chancellors-award

Scholarship Deadline

- May 1, 2024

Residence Information

Deposit Fee

- \$400

Guaranteed Residence

- Yes

Residence Options

- 6-person townhouses and 4-person apartment suites, each with private bedrooms. | www.nipissingu.ca/residence

Online Application

- <http://my.nipissingu.ca>

Application Deadline

- Residence applications and deposits are due June 3, 2024.

Notes

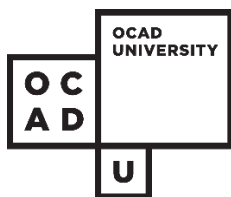

OCAD University

Toronto

Contact Information

- Admissions & Recruitment: 416-977-6000, ext. 4869
admissions@ocadu.ca | <https://admissions.ocadu.ca>
- Financial Aid & Awards Office: 416-977-6000, ext. 250
financiala@ocadu.ca | www.ocadu.ca/services/financial-matters

University Information

Student Population

- Approximately 4,500 full- and part-time undergraduate and graduate students.

New Programs

- Bachelor of Fine Arts in Experimental Animation (launched in 2022)

Program Changes

- Flow: Curricular Transformation is an initiative to renew our curriculum. It will create a more open, inclusive, interdisciplinary and learner-directed educational experience for our students. All undergraduate programs will be renewed with the last 2 programs completing the process in 2023 or 2024.

Campus Tours and Events

- There are several ways to connect with us virtually through online events, virtual tours and one-on-one appointments.
<https://admissions.ocadu.ca/get-help>
<https://admissions.ocadu.ca/visit/meet-us>
<https://admissions.ocadu.ca/visit/explore-campus>

Admission and Transition Information

Fall Offer of Admission

- We make the majority of offers of admission by the beginning of April based on the portfolio submission (for studio-based programs) or writing assignments (for the Bachelor of Arts program).
- All offers of admission are conditional on meeting minimum academic entrance requirements.
- The deadline to respond to offers of admission is June 3, 2024.

Alternative Offers of Admission

- In general, we do not make alternative offers of admission.

Accessibility Services

- New students should contact Student Accessibility Services to book an intake appointment prior to the start of classes at 416-977-6000, ext. 339, or sas@ocadu.ca.

Grade 11 Grades

- In general, we do not consider Grade 11 grades in admission decisions.

Supplemental Application

- A writing sample based on an assigned topic and statement of intent are required for admission consideration for our Visual and Critical Studies program.
- A writing portfolio is required for admission consideration for our Creative Writing program.
- All other programs require a portfolio submission for admission consideration. Portfolio requirements may vary by program.

Ranking on OUAC Application

- We consider all applicants equally, regardless of the ordered choice on their OUAC application.

Tuition Deposit

- A \$500 non-refundable admission confirmation deposit is required by June 10, 2024.

First-year Course Selection Process

- We will email registration information to applicants who accept their offer of admission and pay the admission confirmation deposit by the deadlines indicated in their offer of admission. Course selection and registration for all students begin in July each year.

Support for Transition to University

- Our Student Success programs offer a variety of interactive sessions to introduce tools and resources available at our university. These programs include:
 - student mentors,
 - writing workshops and
 - several student interest groups.www.ocadu.ca/students

Dual Credits/SHSM Programs

- We do not grant transfer credit or give special consideration to applicants with dual credits or in SHSM programs when making admission decisions.

English Proficiency Requirements

- In general, applicants with a first language other than English are required to submit English-language proficiency test results in addition to satisfying minimum academic entrance requirements.
- We accept results from the following tests:
 - CAEL
 - Duolingo
 - IELTS
 - PTE
 - TOEFL
- We encourage applicants to complete English-language proficiency tests by March 4, 2024.
- Applicants who attended an Ontario high school where English is the primary language of instruction for 4 consecutive years of full-time studies immediately prior to their attendance at OCAD U may be eligible for an exemption from the English-language test requirement at the discretion of the admission office.
- Details about our English-language proficiency requirements, acceptable tests, minimum score requirements, acceptable pathway programs and test exemptions are available on our website:
<https://admissions.ocadu.ca/apply/english-language-proficiency>

Admission Policies

Advanced Placement (AP) and International Baccalaureate (IB)

- Applicants who have completed AP exams with a final score of 4 or higher may be eligible for transfer credit if applicable to program requirements. Official score reports and transfer credit request forms are required.
- We will consider applicants who have successfully completed the IB diploma with at least 6 subjects, including IB English and 3 courses at the Higher Level, with a minimum final grade total of 24, for admission.
- We may consider individual IB Higher Level courses with a grade of 5 or better for transfer credit if applicable to program requirements. Official results from IB and transfer credit request forms are required.
- <https://admissions.ocadu.ca/apply/academic-requirements>

Deferral

- We generally grant deferrals only in cases of extenuating circumstances.
- Email admissions@ocadu.ca for more details.

Repeated Courses

- We will use the highest grade to calculate the final entrance average.

Special Consideration

- We make every effort to help facilitate the application process for applicants who require special consideration or assistance.
- Email admissions@ocadu.ca for further details.

Summer/Night School, Virtual/e-Learning, Private School and Correspondence Courses

- Provided that the course is completed at a Ministry-inspected and -approved institution, we will accept Grade 12 U/M courses regardless of how or where students take them. Final official documents are due in July or August each year.

Transfer Credit

- Details on our transfer pathways, transfer credit policies, upper-year entry consideration, articulation agreements and other requirements are available at: <https://admissions.ocadu.ca/apply/academic-requirements/transfer-options>

Scholarship and Financial Aid Information

Bursaries

- Bursaries are available based on financial need once a student is enrolled at the University. <https://admissions.ocadu.ca/afford/funding-options>

Guaranteed Entrance Scholarships

- We do not offer guaranteed entrance scholarships.

Additional Scholarships

- We offer a limited number of entrance scholarships and awards and will consider all applicants based on portfolio or supplemental materials and academic merit. <https://admissions.ocadu.ca/afford/funding-options>

Scholarship Deadline

- N/A

Residence Information

Deposit Fee

- N/A

Guaranteed Residence

- N/A

Residence Options

- We do not have student housing or residence facilities but do provide resources, including links to independent residences around Toronto. <https://admissions.ocadu.ca/afford/housing-info>

Online Application

- N/A

Application Deadline

- N/A

Notes

Contact Information

- Recruitment: liaison@uontario.ca
- Francois Bleytou, Director, Student Recruitment and Promotion of Studies: 416-605-2975 (cell)
- Admissions: admission@uontario.ca
- Carine Tuekam, Manager of Admissions and Academic Operations: carine.tuekam@uontario.ca

University Information

Student Population

- Approximately 200 students registered in bachelor's degree programs.

New Programs

- Bachelor of Education:
 - This program targets graduates interested in developing the children who will lead tomorrow's businesses and organizations. This unique course of study enables future teachers to develop the knowledge and skills required for a teaching career in Ontario, in a French-speaking minority context.
 - Option: Primary/Junior (Grades K-6) program
 - Entrance criteria: Consecutive (second-degree) program requiring undergraduate degree at admission.

Program Changes

- None.

Campus Tours and Events

- Our virtual tour is available at: <https://youtu.be/N2KQI6DZm4o>.
- Students can arrange to visit in person by emailing liaison@uontario.ca or by using our booking tool at: <https://uontario.ca/evenements/tour-de-campus-uof-1>.

Admission and Transition Information

Fall Offer of Admission

- The admission average includes the top six 4U/M courses for admission, including one of FRA4U, FIF4U or FEF4U.
- Programs can use final grades from 3U courses to make early offers.

Alternative Offers of Admission

- We do not issue alternative offers.

Accessibility Services

- Email the Registrar's Office at registraire@uontario.ca or Student Experience at experience@uontario.ca.

Grade 11 Grades

- We consider 3U/M grades in the admission average calculation for early offers.

Supplemental Application

- Not required.

Ranking on OUAC Application

- Not considered as part of the admission process.

Tuition Deposit

- \$500 deposit payable at time of registration for Canadian students.

First-year Course Selection Process

- Students enroll through Omnivox, the self-service student portal, as of the first Monday in July. In addition to meeting with an academic advisor, we offer training webinars to assist with course selection and enrollment.

Support for Transition to University

- Small teacher-to-student ratio and highly personalized service from the entire UOF team.
- As UOF grows, so do opportunities for mentorship and connection between current students and incoming students.

Dual Credits/SHSM Programs

- Students who complete an SHSM program are eligible for 3 credits (equivalent to a 1-semester optional course).

French Proficiency Requirements

- A minimum of 3 years of study in a school setting where French was the primary language of instruction, as attested by a recognized norm **or**
- achievement of the score indicated on one of these language tests:
 - Level B2 (minimum 70 out of 100) on the test du Diplôme d'études en langue française (DEL F),
 - 700 or more (out of 990) on the Test de français international (TFI),
 - 600 or more (out of 900) on the le Test d'évaluation de français (TEF) ou
 - 450 or more (out of 699) on the Test du connaissance de français (TCF).

Admission Policies

Advanced Placement (AP) and International Baccalaureate (IB)

- Not considered for advanced standing this cycle.

Deferral

- We evaluate requests on an individual basis. Email: admission@uontario.ca.

Repeated Courses

- We include the highest grade in the admission average.

Special Consideration

- Email the Admissions Office regarding extenuating circumstances: admission@uontario.ca.

Summer/Night School, Virtual/e-Learning, Private School and Correspondence Courses

- All Ministry-approved 4U/M courses are acceptable, independent of mode of delivery.

Transfer Credit

- Evaluated on a case-by-case basis.

Scholarship and Financial Aid Information

Bursaries

- None.

Guaranteed Entrance Scholarships

- Graduates of a Canadian high school who apply before the deadline with an average between 80% and 89.99% will receive an admission bursary of \$5,000. Graduates with an admission average of 90% or more will receive an admission bursary of \$5,500.
- Subject to approval by the Governance Council.

Additional Scholarships

- None.

Scholarship Deadline

- N/A

Residence Information

Deposit Fee

- All details are available at: <https://live-parkside.ca/contact>
- Email: experience@uontario.ca

Guaranteed Residence

- We are affiliated with Parkside student residences.

Residence Options

- 1 shared bedroom and 1 bathroom
- 2 bedrooms and 1 shared bathroom
- Private studio
- Penthouse (4 bedrooms and 2 bathrooms)
- All suites are hotel-style and furnished. Parkside Residence includes:
 - fitness rooms,
 - games room,
 - required cafeteria-style meal plan,
 - terrace with BBQ,
 - social programming and
 - secure-entry building.

Online Application

- Visit <https://live-parkside.ca/contact> or email: experience@uontario.ca.

Application Deadline

- July 31, 2024, or until capacity is reached.

Notes



Université de
l'Ontario français

Université de l'Ontario français

Toronto

Coordonnées

- Recrutement : liaison@uontario.ca
- Francois Bleytou, Directeur, recrutement des étudiant(e)s et à la promotion des études : 416 605-2975 (cell)
- Admissions : admission@uontario.ca
- Carine Tuekam, Gestionnaire des admissions et des opérations académiques : carine.tuekam@uontario.ca

Renseignements sur l'université

Population étudiante

- Environ 200 étudiant(e)s sont inscrites aux programmes de baccalauréat.

Nouveaux programmes

- Baccalauréat en éducation :
 - Ce programme cible les personnes désirant appuyer le développement des enfants qui seront à la tête des entreprises et des organisations de demain. Unique, le parcours d'études permet aux futures enseignantes et futurs enseignants de développer les connaissances et compétences requises à une carrière en enseignement en Ontario, en contexte minoritaire francophone.
 - Option : programme primaire/moyen (maternelle – sixième année)
 - Critère d'admission : programme deuxième diplôme, baccalauréat universitaire requis à l'admission.

Modifications aux programmes

- Aucun.

Visites du campus et événements à venir

- On peut faire une visite virtuelle du campus : <https://youtu.be/N2KQI6DZm4o>.
- Pour planifier une visite en personne, contactez liaison@uontario.ca ou utiliser notre outil de réservation : <https://uontario.ca/evenements/tour-de-campus-uof-1>.

Renseignements sur l'admission et la transition

Automne – offre d'admission

- La moyenne d'admission inclut les 6 meilleures notes 4U/M, et inclut 1 cours parmi FRA4U, FIF4U ou FEF4U.
- Les programmes peuvent inclure les notes 3U/M pour faire des offres anticipées.

Offres d'admissions alternatives

- Nous n'émettons pas d'offre alternative.

Services d'accessibilité

- Communiquez avec le Bureau du registraire à registraire@uontario.ca ou avec l'Expérience étudiante à experience@uontario.ca.

Notes de la 11^e année

- Nous incluons les notes 3U/M au calcul de moyenne d'admission dans le cas des offres anticipées.

Demande supplémentaire

- Non requis.

Demande OUAC – Ordre des choix

- L'ordre des choix n'a pas d'incidence sur l'admission.

Droit de scolarité – Dépôt

- Dépôt de 500 \$ à payer au moment de l'inscription pour les étudiant(e)s canadien(ne)s.

Processus de sélection des cours de première année

- Les étudiant(e)s peuvent s'inscrire via le portail libre-service Omnivox dès le premier lundi du mois de juillet. Des rendez-vous avec une conseillère ou un conseiller pédagogique et une formation est offerte pour faciliter la première inscription.

Soutien à la transition vers les études universitaires

- Une université à l'échelle humaine, toute l'équipe est axée sur le succès de l'étudiant(e).
- Avec la croissance de l'UOF, les occasions de mentorats et d'échanges pour les étudiant(e)s actuel(le)s et futur(e)s se multiplieront.

Crédits doubles/programmes MHS

- Les détenteurs d'un programme MHS pourront se faire valoir 3 crédits universitaires – l'équivalent d'un cours à option (ateliers).

Exigences en matière de compétence linguistique

- Minimum de 3 ans d'études dans une école secondaire où le français est la langue principale d'enseignement et les compétences langagières sont attestées par une norme reconnue **ou**
- avoir réussi un test démontrant la capacité d'étudier en français :
 - le Diplôme d'études en langue française (DELF) avec un niveau B2 (70 minimum sur 100),
 - le Test de français international (TFI) avec un résultat de 700 et plus (sur 990),
 - le Test d'évaluation de français (TEF) Études avec un résultat de 600 et plus (sur 900) ou
 - le Test du connaissance de français (TCF) avec un résultat de 450 et plus (sur 699).

Politiques sur l'admission

Niveau avancé (AP) et Baccalauréat international (BI)

- Sans objet pour transfert de crédit.

Report de l'admission

- On évalue les demandes de report au cas par cas. Communiquez avec : admission@ontario.ca.

Reprise de cours

- Nous incluons la meilleure note dans le calcul de la moyenne.

Considération spéciale

- On peut partager des circonstances particulières en communiquant avec le Bureau des admissions au : admission@ontario.ca.

Cours d'été, du soir, d'apprentissage en ligne, d'établissements privés et par correspondance

- Tous les cours approuvés par le ministère de l'Éducation sont acceptables, peu importe la mode de livraison.

Reconnaissance de crédits

- Évalué au cas par cas.

Renseignements sur les bourses d'études et l'aide financière

Bourses d'études

- Aucune.

Bourses d'entrée garanties

- Les finissantes et finissants d'une école secondaire canadienne, déposant leur demande d'admission avant la date limite et ayant une moyenne entre 80 % et 89.99 % méritent une bourse d'admission de 5 000 \$. La bourse est de 5 500 \$ avec une moyenne d'admission de 90 % ou plus.
- Sur approbation du Conseil des gouverneurs.

Renseignements additionnels

- Aucun.

Date limite

- S.O.

Renseignements sur les résidences

Droit de dépôt

- Tous les détails sont disponibles à : <https://live-parkside.ca>
- Adresse électronique : experience@ontario.ca

Résidence garantie

- Nous sommes partenaire de la Résidence Parkside.

Options de résidence

- 1 chambre double (partagée) et 1 salle d'eau
- 2 chambres simples et 1 salle d'eau partagée
- Studio privé
- Le penthouse (4 chambres simples et 2 salles d'eau)
- Toutes les suites sont styles « condos » et meublées. La résidence inclut :
 - des salles d'entraînement,
 - une salle de jeu,
 - plan repas obligatoire, style cafétéria,
 - une terrasse avec BBQ,
 - de la programmation et des activités sociales pour les résidents et
 - accès sécurisé à l'édifice en tout temps.

Demande en ligne

- Visitez le site Web <https://live-parkside.ca/contact> ou communiquez avec : experience@ontario.ca.

Date limite

- Le 31 juillet 2024 ou l'épuisement des chambres disponibles.

Notes

Ontario Tech University

Oshawa

Contact Information

- Recruitment: Jessica Hogue, Manager
905-721-8668, ext. 7448 | recruitment@ontariotechu.ca
www.ontariotechu.ca/connectwithus
www.ontariotechu.ca/guidance
- Admissions: Adam Wu, Manager
905-721-8668, ext. 2018 | admissions@ontariotechu.ca
www.ontariotechu.ca/admissions
- Student Awards and Financial Aid: Debra White, Manager
905-721-8668, ext. 2691 | connect@ontariotechu.ca
www.ontariotechu.ca/safa

University Information

Student Population

- Approximately 11,000 students.

New Programs

- New program information: www.ontariotechu.ca/programs

Program Changes

- None.

Campus Tours and Events

- Visit our Open House, register for on-campus Experience Days, view our helpful webinars and register for a campus tour.
- Connect with us virtually: www.ontariotechu.ca/connectwithus.

Admission and Transition Information

Fall Offer of Admission

- We will send the majority of offers by the end of April 2024. We make conditional offers on a rolling basis beginning in late fall.
- We will continually review applications on a regular basis.
- We will evaluate late applications based on space availability. Applicants can submit their application after the deadline but will be subject to availability.

Alternative Offers of Admission

- Applicants who do not meet the admission requirements, or whose applications we cannot accommodate due to space limitations, may receive an offer to a closely related program.

Accessibility Services

- Applicants with disabilities who meet the minimum admission requirements and wish to be considered for admission based on their disability should visit:
www.ontariotechu.ca/disabilityconsideration.
- We encourage applicants who identify as BIPOC, women, LGBTQ2S, having a disability, a religious minority and/or low income (or other equity-deserving community) to apply to have an additional assessment conducted by our Equity Admissions Committee. | www.ontariotechu.ca/equityadmissions
- A student who has self-identified as Indigenous (Status or Non-status First Nation, Inuit and/or Métis) who does not meet the competitive average for admission, but still meets the minimum 70% high school average, may apply to have a separate assessment conducted under the Indigenous Admissions Policy.
www.ontariotechu.ca/indigenousadmissions

Grade 11 Grades

- We use Grade 11 grades only for early offers of admission.

Supplemental Application

- N/A

Ranking on OUAC Application

- We do not take ranking into consideration. We will consider students for all programs they have applied to at the University.

Tuition Deposit

- \$500, non-refundable

First-year Course Selection Process

- Students will receive information about registering for courses from the Office of the Registrar in mid-June.

Support for Transition to University

- Equity and Inclusion: www.ontariotechu.ca/equity
- Academic Advising: www.ontariotechu.ca/advising
- The Office of Student Life: www.ontariotechu.ca/studentlife

Dual Credits/SHSM Programs

- We support many high schools with SHSM enrichment activities. If your school is interested in collaborating with us on SHSM programs, email: recruitment@ontariotechu.ca.

English Proficiency Requirements

- Minimum 3 years in a formal, full-time secondary or postsecondary institution where the language of instruction and examination was English. | www.ontariotechu.ca/englishproficiency

Admission Policies

Advanced Placement (AP) and International Baccalaureate (IB)

- Applicants who have taken part in an AP or IB program may be eligible for transfer credit.
- We do not award transfer credit for Engineering programs.
- www.ontariotechu.ca/transfercredit

Deferral

- Students may defer their application by 1 year.
- When a student defers their application, they will not have to re-apply, but we will re-assess them for admissibility on a competitive basis in the relevant admission period.

Repeated Courses

- If an applicant repeats a course to improve a grade for submission, we will use the highest grade in the admission calculation.
- Schools must submit grades according to the dates outlined at: www.ontariotechu.ca/admissions.

Special Consideration

- Students with an extenuating circumstance must fill out our extenuating circumstances form at: www.ontariotechu.ca/admissions.
- Indigenous Admissions Consideration: www.ontariotechu.ca/indigenousadmissions
- Equity Admissions: www.ontariotechu.ca/equityadmissions

Summer/Night School, Virtual/e-Learning, Private School and Correspondence Courses

- We will accept credits from all accredited institutions. www.ontariotechu.ca/upgrading
- We will use the highest 4U/M (or equivalent) grade(s) for admission.
- Students accepted into one of our competitive programs, who do not meet the grade cut-off, will not be able to upgrade their grades in summer school.
- Summer school courses taken immediately prior to the start of the September term to upgrade grades are not included in grade calculation for awards.

Transfer Credit

- www.ontariotechu.ca/transfercredit
- College-to-university transfer programs: www.ontariotechu.ca/pathways

Scholarship and Financial Aid Information

Bursaries

- A variety of bursaries are available based on financial need, including the Indigenous Student Bursary, Ontario First Generation Bursary, Bursaries for Students with Disabilities and more. <https://safa.ontariotechu.ca/awards-bursaries-and-scholarships/bursaries.php>

Guaranteed Entrance Scholarships

- We give Automatic Awards of Recognition to Canadian high school students with an average of 85% or higher.
- Awards are based on the student's top six 4U/M (or equivalent) final grades and range in value from \$1,000 to \$4,000.

Additional Scholarships

- Major Entrance Scholarships: 5 renewable awards, ranging from \$24,000 to \$36,000 each, are available to students who have a minimum 85% average, are exceptional leaders and are active participants in their community.
- Joyce Foundation Success Award: 2 renewable awards of \$4,000 each are available by application to students in Durham Region or Northumberland County high schools who have a minimum 75% average.
- Women for STEM Scholarship Program: 20 (\$5,000) scholarships automatically awarded to women with top grade point averages entering STEM programs. <https://safa.ontariotechu.ca/awards-bursaries-and-scholarships/scholarships/index.php>

Scholarship Deadline

- February 22, 2024 (past): Major Entrance Scholarships
- March 28, 2024 (past): Joyce Foundation Success

Residence Information

Deposit Fee

- \$100

Guaranteed Residence

- Guaranteed to first-year students who accept their offer of admission and apply to residence by the June 1 deadline.

Residence Options

- Furnished residence rooms with either 2 beds in a shared space or suites with 2 private bedrooms.

Online Application

- www.ontariotechuresidence.ca

Application Deadline

- June 3, 2024

Notes



University of Ottawa

Ottawa

Contact Information

- Recruitment: liaison@uOttawa.ca
613-562-5800, ext. 1000
- Admissions: admissions@uOttawa.ca
- Scholarships and Financial Aid: loansandawards@uOttawa.ca

University Information

Student Population

- 48,000

New Programs

- Bachelor of Multidisciplinary Design – Experiential Learning (not a Bachelor of Applied Science)
- Major and Minor in African Studies
- Microprograms in Arts Administration, Capital Markets, Cyber Security, Interdisciplinary Artificial Intelligence and Science Communication
- Minor in Social Impact
- New Dual Fast-Track Degrees:
www2.uottawa.ca/study/dual-fast-track-degrees
- Undergraduate Doctor of Pharmacy (French only)

Program Changes

- The Telfer School of Management now offers a more flexible program structure.
- CO-OP is now available in Bachelor of Human Kinetics, Bachelor of Science in Human Kinetics and Health Sciences programs. Admission to CO-OP is available in second year only.
- Translation suspended until further notice.

Campus Tours and Events

- Virtual campus tours: <https://virtualtour.uottawa.ca>
- In-person campus tour, admission events and information sessions:
www2.uottawa.ca/study/campus-tours-admissions-events

Admission and Transition Information

Fall Offer of Admission

- Offers go out in 3 rounds:
 - December to February – based on top five 3U/M and/or 4U/M final grades. Competitive programs (Nursing, Computer Science, Software Engineering) are not considered in the first round.
 - Mid-February to May – based on top six 3U/M and/or 4U/M final grades; must include at least two 4U/M grades and prerequisites must be in progress.
 - Mid-May to July – based on top six 4U/M final and interim grades, including prerequisites.

Alternative Offers of Admission

- For some programs, we may provide an alternative offer if we do not offer a student admission to a limited-enrollment program, or if the student does not have the average or prerequisites for the requested program.
- If we do not admit an applicant to a CO-OP program or the French Immersion stream, we will automatically consider them for the corresponding regular program.

Accessibility Services

- Academic Accommodations Service:
www2.uottawa.ca/study/academic-support/accommodation-services-available
- Students with a disability should self-identify and provide appropriate documentation:
<https://sassit.uottawa.ca/ventus/student>

Grade 11 Grades

- We consider final Grade 11 grades in the first 2 rounds of admission and for automatic admission scholarships.

Supplemental Application

- Acting: Audition and letter of motivation
- Bachelor of Multidisciplinary Design – Experiential Learning: Portfolio and interview
- Bachelor of Music and Music and Science Dual Fast Track Degree: Audition
- Dietetics option: Language proficiency test
- Visual Arts (Bachelor of Fine Arts or Bachelor of Arts): Portfolio

Ranking on OUAC Application

- No impact on admission. We will evaluate all applications but may only consider top 3 choices for the wait list for more competitive programs, such as Computer Science, Software Engineering or Nursing.

Tuition Deposit

- Only for the English Intensive Program.

First-year Course Selection Process

- Enrollment support:
www.uottawa.ca/course-enrolment/enrolment-support
- Automatic course selection for certain engineering programs.

Support for Transition to University

- Regional Mentors:
www.uottawa.ca/get-started/regional-mentoring-centre
- Academic Support:
www2.uottawa.ca/study/academic-support
- Essential Tasks for new students:
www.uottawa.ca/study/undergraduate-studies/new-students

Dual Credits/SHSM Programs

- None.

English Proficiency Requirements

- We accept:
 - Duolingo
 - IELTS
 - TOEFL
- Must have completed English 4U. International students with less than 3 years of full-time studies in English in a country where English is an official language must provide results of a language proficiency test. We do not consider citizenship when we assess language proficiency.
www.uottawa.ca/study/undergraduate-studies/language-requirements

Admission Policies

Advanced Placement (AP) and International Baccalaureate (IB)

- AP: Students may receive up to 30 credits (10 one-term courses) of advanced standing for AP courses, provided they obtain a minimum score of 4 in each subject.
- IB: Students are eligible for admission if they have completed or are in the process of completing the program with a score of at least 29 and have the prerequisites for their program. **Note:** The required score may be higher for certain programs. Students may receive transfer credits for Higher Level subjects with a score of 5 or higher.
- We grant transfer credits upon receipt of final grades.

Deferral

- We review requests on a case-by-case basis.
- The student must not attend any educational institution (including high school) during the deferral period.

Repeated Courses

- We use the highest grade to calculate the average.

Special Consideration

- Eligible candidates can complete a Declaration of Personal Experience, which will be included in their admission file and which we may consider in the evaluation of their admission application. www2.uottawa.ca/study/undergraduate-studies/declaration-personal-experience
- For other special circumstances, students should submit all supporting documentation through uoDoc in uoZone.

Summer/Night School, Virtual/e-Learning, Private School and Correspondence Courses

- We treat all courses taken through a Ministry-inspected and -approved institution as equal for the purpose of calculating an admission average.

Transfer Credit

- Depends on the program and on an individual basis.
- The applicant must meet the minimum requirements for possible admission to the program.
- The applicant must accept the offer of admission.

Scholarship and Financial Aid Information

Bursaries

- French Studies Bursary (\$1,000 per year): Awarded automatically to students taking at least 3 courses taught in French per term (2 if enrolled in French Immersion Stream).
- Bursary for Postsecondary Studies in French as a Second Language (\$3,000): Application due March 31, 2024.

Guaranteed Entrance Scholarships

- Admission Scholarship (\$1,000-\$3,000): Awarded automatically to students with 85-100% admission averages.

Additional Scholarships

- Our scholarship and bursary program is one of the most generous in the country.
- Indigenous Leadership Scholarships (up to \$26,000). Application due March 1, 2024.
- Faculty of Science Undergraduate Research Scholarship (up to \$11,500). Application due March 15, 2024.
- Differential Tuition Fee Exemption Scholarship for international students studying in French or French Immersion (up to \$128,000).
- Scholarships for International Students with citizenship from Africa studying in English (up to \$100,000). www.uottawa.ca/study/fees-financial-support/scholarships-awards-overview

Scholarship Deadline

- March 1, 15 and 31, 2024

Residence Information

Deposit Fee

- \$700

Guaranteed Residence

- For all first-year students who are admitted and complete the application by the deadline (except individuals who have completed more than 5 university courses).

Residence Options

- Traditional
- Traditional plus
- Apartment style
- Suites

Online Application

- Students apply through uoZone: www2.uottawa.ca/campus-life/housing

Application Deadline

- June 1, 2024

Notes



uOttawa

Université d'Ottawa

Ottawa

Coordonnées

- Recrutement : liaison@uOttawa.ca
613 562-5800, p. 1000
- Admissions : admissions@uOttawa.ca
- Bourses et aide financière : pretsetbourses@uOttawa.ca

Renseignements sur l'université

Population étudiante

- 48 000

Nouveaux programmes

- Baccalauréat en conception multidisciplinaire – apprentissage expérientiel (pas un baccalauréat en sciences appliquées)
- Majeure et mineure en études africaines
- Microprogramme en administration des arts, marchés financiers, cybersécurité, en intelligence artificielle interdisciplinaire ou en communication des sciences
- Mineure en impact social
- Nouveaux programmes de double diplôme accéléré : www2.uottawa.ca/etudes/doubles-diplomes-acceleres
- Doctorat de premier cycle en pharmacie (français seulement)

Modifications aux programmes

- Modification de la structure du programme pour plus de flexibilité à l'École de gestion Telfer.
- CO-OP est désormais disponible dans les programmes baccalauréat en sciences spécialisé en sciences de l'activité physique, baccalauréat spécialisé en sciences de l'activité physique et baccalauréat spécialisé en sciences de la santé. L'admission au régime CO-OP est seulement possible lors de la deuxième année d'études.
- Traduction suspendue jusqu'à avis contraire.

Visites du campus et événements à venir

- Visites guidées virtuelles : <https://virtualtour.uottawa.ca>
- Visites du campus, événements d'admission et séances d'information : www2.uottawa.ca/etudes/evenements-admission-visites-campus

Renseignements sur l'admission et la transition

Automne – offre d'admission

- 3 rondes d'offres d'admission :
 - Décembre à février – basées sur les 5 meilleures notes finales de niveau 3U/M ou 4U/M. Les programmes compétitifs (tels que les sciences infirmières [en anglais], l'informatique et le génie logiciel) sont exclus de la première ronde d'offres.
 - Mi-février à mai – basées sur les 6 meilleures notes finales de niveau 3U/M ou 4U/M; 2 des 6 notes doivent être de niveau 4U/M et les préalables en cours.
 - Mi-mai à juillet – basées sur les 6 meilleures notes finales ou intérimaires de niveau 4U/M y compris les préalables.

Offres d'admissions alternatives

- Pour certains programmes, si nous n'offrons pas l'admission à un(e) étudiant(e), il est possible qu'elle ou il reçoive une offre d'admission à un programme d'études alternatif si elle ou s'il n'est pas admissible au premier programme demandé.
- Si nous n'admettons pas un(e) étudiant(e) au régime CO-OP, nous lui considérerons pour le programme d'études régulier sans l'option coop.

Services d'accès

- Service d'accommodements scolaires : www2.uottawa.ca/etudes/soutien-academique/accommodements-scolaire-services
- Les élèves ayant un handicap devraient s'auto-identifier et fournir les documents requis : <https://sassit.uottawa.ca/ventus/student>

Notes de la 11^e année

- Nous considérons les notes finales de la 11^e année durant les 2 premières rondes d'admission et pour la bourse d'admission automatique.

Demande supplémentaire

- Pratique théâtre en jeu : audition et lettre de motivation
- Baccalauréat en conception multidisciplinaire – apprentissage expérientiel : portfolio et entrevue
- Baccalauréat en musique ou Double diplôme accéléré en musique et sciences: audition pour Musique
- Option en nutrition : test de langue
- Arts visuels (baccalauréat en arts visuels ou baccalauréat en arts) : portfolio

Demande OUAC – Ordre des choix

- Nous évaluerons toutes les candidatures, mais il se peut que nous ne considérons que vos 3 premier choix pour les programmes plus compétitifs, tels que Génie logiciel, informatique ou sciences infirmières.

Droit de scolarité – Dépôt

- Non requis sauf admission au programme intensif anglais.

Processus de sélection des cours de première année

- Soutien à l'inscription : www.uottawa.ca/inscription-aux-cours/soutien-a-inscription
- Sélection automatique des cours pour certains programmes d'ingénierie.

Soutien à la transition vers les études universitaires

- Mentors régionaux : www.uottawa.ca/cest-parti/centre-mentorat-regional
- Soutien académique : www2.uottawa.ca/etudes/soutien-academique
- Tâches essentielles pour étudiantes et étudiants nouvellement admis : <https://uottawa.ca/etudes/etudes-premier-cycle/nouveaux-etudiants>

Crédits doubles/programmes MHS

- Aucun.

Exigences en matière de compétence linguistique

- Nous acceptons :
 - DALF
 - DELF
 - TCF
- Réussir un cours de français 4U. Étudiantes internationales et étudiants internationaux : Si elles ou ils n'ont pas complété leurs 3 dernières années d'études à temps plein en français dans un pays dont le français est une langue officielle, elles ou ils doivent présenter les résultats d'un test de langue. Nous ne prenons pas en compte la citoyenneté dans l'évaluation des compétences linguistiques. www.uottawa.ca/etudes/etudes-premier-cycle/exigences-linguistiques

Politiques sur l'admission

Niveau avancé (« AP ») et Baccalauréat international (« IB »)

- AP : Selon le programme choisi, nous pouvons accorder jusqu'à 30 crédits d'équivalences (10 cours d'un trimestre) pour les cours dans lesquels l'étudiant(e) a obtenu une note minimale de 4.
- IB : Admissible si les étudiant(e)s ont obtenu ou sont en voie d'obtenir une note globale d'au moins 29 et réussi les préalables du programme choisi. **Nota** : Le score requis peut être plus élevé pour certains programmes. Si les étudiant(e)s ont obtenu une note minimale de 5 pour des cours de Niveau supérieur, nous pouvons leur accorder des équivalences.
- Nous accordons l'octroi de crédits lors de la réception des notes finales.

Report de l'admission

- Nous examinons les demandes sur une base individuelle.
- L'étudiant(e) ne doit pas entreprendre d'autres études (incluant des études au niveau secondaire) pendant la période du report.

Reprise de cours

- Nous utilisons la note la plus élevée pour calculer la moyenne d'admission.

Considération spéciale

- Déclaration sur le cheminement personnel : Sera intégrée au dossier d'admission et pourrait être considérée dans l'évaluation de la demande d'admission.
www2.uottawa.ca/etudes-etudes-premier-cycle/declaration-cheminement-personnel
- Pour autres situations particulières, les étudiant(e)s font parvenir toute documentation d'appui via l'application uoDoc dans uoZone.

Cours d'été, du soir, d'apprentissage en ligne, d'établissements privés et par correspondance

- Tous les cours suivis dans un établissement approuvé par le ministère peuvent servir à calculer la moyenne d'admission.

Reconnaissance de crédits

- Varient selon les programmes.
- Les candidat(e)s doivent répondre aux exigences minimales d'admission.
- La ou le candidat(e) doit accepter l'offre d'admission.

Renseignements sur les bourses d'études et l'aide financière

Bourses d'études

- La bourse d'accès aux études en français (1 000 \$ par année) : Offerte automatiquement aux étudiant(e)s inscrits à 3 cours enseignés en français par trimestre (2 si l'étudiant[e] est inscrit[e] au Régime d'immersion en français).
- Bourse d'exonération partielle pour les étudiantes et étudiants internationaux (entre 20 400 \$ et 32 000 \$ par année) : Offerte automatiquement aux étudiant(e)s internationaux inscrits à un programme de baccalauréat offert en français, et qui suivent au moins 3 cours en français par trimestre.

Bourses d'entrée garanties

- Bourses d'admission (1 000 \$ à 3 000 \$) : Accordées aux étudiant(e)s ayant une moyenne d'admission de 85 à 100 %.

Renseignements additionnels

- Notre programme de bourses est l'un des plus généreux du pays.
- Bourse de leadership autochtone (jusqu'à 26 000 \$). Demande requise le 1^{er} mars 2024.
- Bourse de recherche de la Faculté des sciences (jusqu'à 11 500 \$). Demande requise le 15 mars 2024.
- Bourse d'exonération partielle pour les étudiantes internationales et étudiants internationaux inscrit(e)s dans un programme en français ou dans le régime d'immersion en français (automatique) (jusqu'à 128 000 \$).
<https://bourses.uottawa.ca>

Date limite

- 1^{er}, 15 et 31 mars 2024

Renseignements sur les résidences

Droit de dépôt

- 700 \$

Résidence garantie

- À tous les étudiant(e)s de première année admis si elles et s'ils soumettent leur demande avant la date limite (sauf pour les personnes qui ont suivi plus de 5 cours universitaires).

Options de résidence

- Traditionnelles
- Traditionnelles plus
- Appartements
- Suites

Demande en ligne

- Par l'entremise de uoZone :
www2.uottawa.ca/vie-campus/logement

Date limite

- 1^{er} juin 2024

Notes



Queen's University

Kingston

Contact Information

- Recruitment and Admission – Undergraduate Admission and Recruitment: 613-533-2218 | admission@queensu.ca www.queensu.ca/admission
- Scholarships and Financial Aid – Student Awards Office: 613-533-2216 | entrance@queensu.ca www.queensu.ca/studentawards
- Student Accessibility Services: 613-533-2506 accessibility.services@queensu.ca www.queensu.ca/studentwellness/accessibility-services

University Information

Student Population

- Total: 27,697
- Undergraduate: 20,069
- Graduate: 7,628

New Programs

- Concurrent Education/Arts – French (OUAC program code: QBF)

Program Changes

- None.

Campus Tours and Events

- In-person campus tours are available by registration only: www.queensu.ca/admission/campus-tours.
- Self-guided walking tours, audio tours and guided virtual tours are also available.

Admission and Transition Information

Fall Offer of Admission

- Students should add Queen's (@queensu.ca) to their safe senders list as soon as they apply. We will send acknowledgement of application(s), as well as offer(s) of admission, only via email.
- We will make offers on a rolling basis from November to mid-May.

Alternative Offers of Admission

- We do not make alternative offers of admission.

Accessibility Services

- Students who received accommodation in high school for reasons of a documented disability should contact Queen's Student Accessibility Services to speak with an advisor about their needs.

Grade 11 Grades

- We will consider Grade 11 grades if grades in required Grade 12 courses are unavailable.

Supplemental Application

- A high school transcript is just 1 piece of information we use when making an admission decision. Each applicant to Queen's has a unique To-Do List, detailing exactly what we need to complete their application. Students can see their To-Do List (and the due dates) on their SOLUS Student Centre. We will send students SOLUS access information after they apply.

Ranking on OUAC Application

- We do not consider OUAC ranking when we make offers of admission.

Tuition Deposit

- Not required.

First-year Course Selection Process

- We will contact students during the summer months to facilitate course selection.
- Students admitted to Commerce, Engineering, Health Sciences or Nursing are automatically enrolled in all first-year core courses.

Support for Transition to University

- Support services include, but are not limited to:
 - Adaptive Technology Centre
 - Engineering Tutorials
 - Faith and Spiritual Life
 - Food Services
 - Four Directions Indigenous Student Centre
 - In-Residence Programming
 - IT Support Desk
 - Off-Campus Living Advisor
 - Orientation Week
 - Peer Tutoring
 - Q-Success, Queen's Learning Commons
 - Queen's University International Centre
 - Queen's Writing Centre
 - Student Academic Success Services
 - Student Wellness Services
 - Summer Orientation to Academics and Resources
 - Yellow House

Dual Credits/SHSM Programs

- We do not consider dual or SHSM programs in the admission process.

English Proficiency Requirements

- Applicants who attended a school where English was the primary language of instruction for 3 consecutive years immediately prior to their attendance at Queen's are generally not required to submit a test of English proficiency.
- Students required to submit standardized English-language test scores may submit:
 - CAEL (overall 70 with no band below 60)
 - Duolingo (120)
 - IELTS (6.5 overall with no band below 6.0)
 - PTE (60 overall)
 - TOEFL (88 overall, 20 writing, 20 speaking, 20 reading, 20 listening)
- Alternatively, students who earn a final grade of A- or higher in the 12-week English for Academic Purposes program offered by the Queen's School of English will receive an English proficiency exam waiver.

Admission Policies

Advanced Placement (AP) and International Baccalaureate (IB)

- AP: We may grant transfer credit for AP exams completed to a maximum of 18.0 units.
- IB: Applicants completing the full IB diploma are eligible for admission on based on their Ontario percentage grades or IB predicted scores. We will consider all IB applicants, including those completing certificates, for transfer credit for Higher Level courses, to a maximum of 18.0 units.
- www.queensu.ca/admission/about-applying/transfer/secondary-school

Deferral

- Applicants with extenuating circumstances who accept an offer of admission may request a deferral of admission to that program for a period of 1 year.
- We consider requests based on final grades and the reason provided by the student. If we grant a student a deferral, they may not attend another postsecondary institution during their deferral year. The deferral application will open in the summer.

Repeated Courses

- We use the grade from the most recent attempt to calculate the admission average.

Special Consideration

- If there are factors that clearly demonstrate significant extenuating circumstances that have affected academic performance during the past 2 years, the student should submit documentation to the Undergraduate Admission and Recruitment Office as soon as possible.
- Indigenous and first-generation applicants may request consideration under the Indigenous Admission Pathway or the First-Generation Admission Pathway. We must receive requests by March 31, 2024.

Summer/Night School, Virtual/e-Learning, Private School and Correspondence Courses

- We accept all courses completed at Ministry-inspected and -approved schools.

Transfer Credit

- First-year students who have taken courses during high school that may be eligible for transfer credit must apply for credit no later than the end of the fall term of their first year.
- Students who complete AP or IB courses will automatically be assessed during the summer for transfer credit if they authorize for their official results to be released to Queen's.

Scholarship and Financial Aid Information

Bursaries

- The recommended deadline to apply for an Admission Bursary is February 15, 2024.
- Students who are citizens or permanent residents (landed immigrants) of Canada are eligible for bursaries.
- By submitting a Queen's Financial Aid and Awards Profile, students will automatically be considered for most of the awards included in our financial aid package, including the Major Access Bursary, the Commitment Bursary and named admission bursaries.

Guaranteed Entrance Scholarships

- We award entrance scholarships based on academic excellence to students who are in the top 5% of the competitive admission average for each first-entry undergraduate degree program.

Additional Scholarships

- Queen's Major Admission Awards (MAAs) range from \$40,000 to \$120,000, renewable over 4 years.
- MAAs are available to Canadian citizens and permanent residents only.

Scholarship Deadline

- The application deadline for MAAs is December 8, 2023. Students must apply through the OUAC and obtain a Queen's NetID to access the online the Queen's Financial Aid and Awards (QFAA) Profile and the MAA application.
- We recommended that students apply by November 15, 2023, to access the MAA application and QFAA Profile by the December 8 deadline.
- A practice MAA application is available to assist students in preparing their responses in advance of the deadline.

Residence Information

Deposit Fee

- \$525

Guaranteed Residence

- We offer a residence commitment for most students. Details will be provided in each student's offer of admission.

Residence Options

- Dormitory-style residence accommodation.
- Rooms are typically single or double accommodation.

Online Application

- <https://residences.housing.queensu.ca>

Application Deadline

- June 3, 2024

Notes



Royal Military College of Canada

Kingston

Contact Information

- Senior Liaison Officer: Graeme.Duke-Gibbs@rmc-cmr.ca
613-541-6000, ext. 6953
- Admissions: admissions@rmc.ca

University Information

Student Population

- 1,100 full-time undergraduate students.

New Programs

- None.

Program Changes

- None.

Campus Tours and Events

- Email: liaison@rmc.ca

Admission and Transition Information

Fall Offer of Admission

- We normally make offers of admission in April or May.
- Upon entering RMC, all students must provide their final official transcripts to the Office of the Registrar.

Alternative Offers of Admission

- We admit candidates to RMC in the Regular Officer Training Plan (ROTP). | www.rmc-cmr.ca/en/registrar-office/regular-officer-training-plan-rotp

Accessibility Services

- N/A

Grade 11 Grades

- We offer conditional admission using Grade 11 grades.
- Applicants must successfully complete Grade 12 prerequisites for their intended degree (at 75% or higher).
www.rmc-cmr.ca/en/registrar-office/academic-prerequisites

Supplemental Application

- Applicants must apply online at www.forces.ca/en, not through the OUAC.

Ranking on OUAC Application

- N/A

Tuition Deposit

- N/A

First-year Course Selection Process

- Students entering first year have a pre-determined course schedule. The first year in each program is specific to the program.

Support for Transition to University

- After receiving an offer, and prior to the start of first year, ROTP candidates must complete 5 weeks of Basic Officer Military training. This is followed by the First Year Orientation Program during the first 3 weeks at RMC.
www.rmc-cmr.ca/en/training-wing/life-rmcc#cmt-ime
- We provide other support on campus, such as:
 - The RMC Success Centre
www.rmc-cmr.ca/en/rmc-success-centre
 - Upper-level peer mentors
 - Chaplains
www.rmc-cmr.ca/en/training-wing/life-rmcc#cs-sa

Dual Credits/SHSM Programs

- N/A

English Proficiency Requirements

- RMC is a bilingual university.
- Applicants must be able to communicate in either English or French to be considered for admission.

Admission Policies

Advanced Placement (AP) and International Baccalaureate (IB)

- AP: We consider AP grades as regular grades. We may grant transfer credit. | www.rmc-cmr.ca/en/registrars-office/academic-prerequisites#Adv
- IB: We may use IB courses with regular courses to determine admission if the student has not followed the full IB program. We may grant transfer credit. | www.rmc-cmr.ca/en/registrars-office/academic-prerequisites#IntBac

Deferral

- If a student refuses an offer, they can re-apply the following year.

Repeated Courses

- We will use the highest grade achieved.

Special Consideration

- We encourage applicants who want to be considered for certain careers, such as pilots and air crew, to submit their application in August.

Summer/Night School, Virtual/e-Learning, Private School and Correspondence Courses

- We accept all Ministry-approved courses.

Transfer Credit

- We may grant transfer credits up to advanced standing of second year. We determine this after the student receives an offer of admission.

Scholarship and Financial Aid Information

Bursaries

- N/A

Guaranteed Entrance Scholarships

- We admit candidates to RMC in the ROTP. www.rmc-cmr.ca/en/registrars-office/regular-officer-training-plan-rotp

Additional Scholarships

- N/A

Scholarship Deadline

- N/A

Residence Information

Deposit Fee

- N/A

Guaranteed Residence

- Yes

Residence Options

- All students live in residence. www.rmc-cmr.ca/en/training-wing/life-rmcc#res

Online Application

- www.forces.ca

Application Deadline

- N/A

Notes



Collège militaire royal du Canada

Kingston

Coordonnées

- Officier de liaison : Graeme.Duke-Gibbs@rmc-cmr.ca
613 541-6000, p. 6953
- Admissions : admissions@rmc.ca

Renseignements sur l'université

Population étudiante

- 1 100 étudiant(e) de premier cycle à temps plein.

Nouveaux programmes

- Aucun.

Modifications aux programmes

- Aucun.

Visites du campus et événements à venir

- Envoyez-nous un courriel : liaison@rmc-cmr.ca

Renseignements sur l'admission et la transition

Automne – offre d'admission

- Normalement, nous faisons les offres d'admission en avril et mai.
- Toutes celles et tous ceux qui sont admis doivent soumettre leurs notes finales officielles avec le bureau du secrétaire général.

Offres d'admissions alternatives

- Nous admettons les candidat(e)s au CMR dans le Programme de formation des officiers de la Force régulière (PFOR).
www.rmc-cmr.ca/fr/bureau-secretaire-general/programme-formation-officiers-force-reguliere

Services d'accessibilité

- S.O.

Notes de la 11^e année

- Nous donnons des offres conditionnelles basées sur les notes de 11^e année.
- Les postulant(e)s doivent toujours compléter les cours préalables pour le programme voulu avant d'être admis (notes de 75 % ou plus haut). | www.rmc-cmr.ca/fr/bureau-du-secretaire-general/prerequis-admission

Demande supplémentaire

- Les candidat(e)s doivent faire une demande en ligne au site Web www.forces.ca/fr et non par le site Web de l'OUAC.

Demande OUAC – Ordre des choix

- S.O.

Droit de scolarité – Dépôt

- S.O.

Processus de sélection des cours de première année

- Les cours de première année sont prédéterminés. La première année de chaque programme est unique au programme.

Soutien à la transition vers les études universitaires

- Après avoir reçu une offre et avant le début de la première année, tous les candidat(e)s doivent compléter 5 semaines d'entraînement de fondation militaire pour officier. Suivi par le Programme d'orientation des élèves-officiers de première année pendant les 3 premières semaines de classes au CMR.
www.rmc-cmr.ca/fr/escadre-entrainement/vie-eleve-officier#cmt-ime
- Nous offrons d'autres appuis, y compris :
 - Le Centre de succès du collège
www.rmc-cmr.ca/fr/commandant-adjoint/centre-succes
 - Le service de support des années supérieures
 - Les services des aumôniers
www.rmc-cmr.ca/fr/escadre-entrainement/vie-eleve-officier#cs-sa

Crédits doubles/programmes MHS

- S.O.

Exigences en matière de compétence linguistique

- Le CMR est une institution bilingue.
- Les postulant(e)s doivent pouvoir communiquer soit en français ou en anglais pour être considérés pour l'admission.

Politiques sur l'admission

Niveau avancé (« AP ») et Baccalauréat international (« IB »)

- AP : Nous considérons les notes AP comme notes régulières. Il est possible que nous y accordions du crédit de transfert. www.rmc-cmr.ca/fr/bureau-du-secretaire-general/prerequis-admission#Adv
- IB : Il est possible que nous considérions les cours IB en conjoint avec autres cours secondaires si le programme IB n'est pas suivi au complet. Il est possible que nous y accordions du crédit de transfert. | www.rmc-cmr.ca/fr/bureau-du-secretaire-general/prerequis-admission#IntIB

Report de l'admission

- Refuse une offre, et vous pouvez postuler de nouveau l'année suivante.

Reprise de cours

- Nous reconnaissons la plus haute note.

Considération spéciale

- Nous encourageons toutes celles et tous ceux qui veulent être considérés pour certains métiers tel que pilote et équipages aériens de soumettre leur demande en août.

Cours d'été, du soir, d'apprentissage en ligne, d'établissements privés et par correspondance

- Nous acceptons les cours reconnus par le ministère de l'Éducation de l'Ontario.

Reconnaissance de crédits

- Les crédits de transfert pourraient avoir le résultat de vous avancer à la deuxième année. Nous les considérons après que vous êtes admis.

Renseignements sur les bourses d'études et l'aide financière

Bourses d'études

- S.O.

Bourses d'entrée garanties

- Nous acceptons les candidat(e)s sous le programme PFOR. www.rmc-cmr.ca/fr/bureau-secretaire-general/programme-formation-officiers-force-reguliere

Renseignements additionnels

- S.O.

Date limite

- S.O.

Renseignements sur les résidences

Droit de dépôt

- S.O.

Résidence garantie

- Oui

Options de résidence

- Tous les étudiant(e)s vivent en résidence. www.rmc-cmr.ca/fr/escadre-entrainement/vie-eleve-officier#res

Demande en ligne

- www.forces.ca/fr

Date limite

- S.O.

Notes



University of Toronto

Toronto

Contact Information

- Recruitment: Office of Student Recruitment and Dedicated Counsellor Line | 416-978-6380
- Admissions: 416-978-2190 | future_students@utoronto.ca
www.future.utoronto.ca/apply
- Scholarships & Financial Aid: www.future.utoronto.ca/finances
- U of T Advanced Planning for Students (UTAPS):
www.future.utoronto.ca/finances/financial-aid

University Information

Student Population

- Faculty of Arts & Science – 27,000+
- Faculty of Applied Science & Engineering – 5,500
- John H. Daniels Faculty of Architecture, Landscape, and Design – 1,100
- Faculty of Kinesiology & Physical Education – 1,000
- Faculty of Music – 566

New Programs

- www.future.utoronto.ca/apply/resources-for-counsellors

Program Changes

- www.future.utoronto.ca/apply/resources-for-counsellors

Campus Tours and Events

- Campus tours: www.future.utoronto.ca/visit/campus-tours
- Upcoming virtual events: <https://discover.utoronto.ca>
- www.future.utoronto.ca/apply/resources-for-counsellors

Admission and Transition Information

Fall Offer of Admission

- We make conditional offers of admission in monthly rounds, beginning in February and concluding in May.
- Continuing this year, we may invite applicants to some programs to join a wait list if we cannot make them an offer of admission due to space limitations. More information will be available during the Spring 2024 Guidance Dialogues.

Alternative Offers of Admission

- Alternative offers of admission will vary by program:
 - Faculty of Arts & Science – Computer Science and Rotman Commerce applicants can express interest in an alternative admission category in their JOIN U of T portal.
 - The Faculty of Applied Science & Engineering will consider applicants consecutively for the 4 engineering programs they select on the Engineering applicant portal. The Faculty will make only 1 offer of admission.
 - Daniels Faculty – no alternative offers of admission.
 - The Faculty of Music will provide alternative offers within the Faculty.

Accessibility Services

- Accessibility Services supports students through academic accommodations to achieve academic and co-curricular success.
www.accessibility.utoronto.ca

Grade 11 Grades

- We will make conditional offers of admission based on available Grade 11 and Grade 12 grades, provided the OUAC record indicates enrollment in all required Grade 12 courses, including ENG4U. If a Grade 12 grade in a prerequisite subject is not available, we will use the grade in the corresponding Grade 11 course.
- For the Faculty of Applied Science & Engineering, we always take Grade 11 results into consideration.

Supplemental Application

- Architectural & Visual Studies
- Rotman Commerce
- Computer Science
- Faculty of Applied Science & Engineering
- Faculty of Kinesiology & Physical Education
- Faculty of Music
- St. Michael's College Supplementary Profile (optional)
- Trinity College Profile
- Victoria College Profile
- First Year Foundations programs
<https://future.utoronto.ca/academics/first-year-foundations-the-one-programs>

Ranking on OUAC Application

- Typically, we do not consider ranking on the OUAC application.
- For the Faculty of Applied Science and Engineering, applicant choice may be a small factor as part of a broad-based admission approach. Where we have a select number of spaces to offer to students that are equally competitive, we give preference to those applicants who have listed U of T Engineering as one of their top 3 choices.

Tuition Deposit

- Tuition deposits vary by campus and program.
- We will require a deposit of \$1,000-\$2,000, depending on the faculty, for students on a study permit to accept their offer. Details will be in the offer letter.

First-year Course Selection Process

- Course selection varies by program. First-year students generally choose their courses at the end of July.
- For the Faculty of Applied Science & Engineering, the department or program predetermines first-year courses. Students will receive access to their timetable in early August.

Support for Transition to University

- Support programs are available across all 3 campuses and vary by program.
- More information is available at:
www.future.utoronto.ca/apply/resources-for-counsellors.

Dual Credits/SHSM Programs

- We do not recognize dual credits or SHSM programs in the admission process.

English Proficiency Requirements

- Proof of English-language proficiency is required from all applicants except for those:
 - whose first language is English,
 - who have achieved satisfactory progress in at least 4 years of full-time study in an English-language school system located in a country where the dominant language is English or
 - whose first language is French and who have achieved satisfactory academic progress in at least 4 years of full-time study in Canada. | <https://uoft.me/elr>
- Grade 12 English is included in the admission average regardless of the English proficiency requirement.

Admission Policies

Advanced Placement (AP) and International Baccalaureate (IB)

- AP: We may award admitted students transfer credit for AP examinations with a grade of 4 or 5 (sent electronically from the Educational Testing Services). The Faculty of Applied Science & Engineering does not grant AP transfer credit.
- IB: We may award admitted students transfer credit for IB Higher Level subjects with a minimum grade of 5 (sent electronically by IB). The Faculty of Applied Science & Engineering does not grant IB transfer credit.
- www.future.utoronto.ca/transfercredit

Deferral

- Applicants may apply for a 1-year deferral of admission. We will consider deferral requests from applicants who have:
 - accepted their offer of admission and paid the admission deposit (if required).
 - met all conditions of the offer of admission and confirmed that they do not plan to study at another postsecondary institution.
- The cost to apply for deferral of an offer of admission is \$90.
- <https://uoft.me/deferrals>

Repeated Courses

- Generally, the Faculty of Applied Science & Engineering Admissions Committee does not consider repeated course grades.
- Rotman Commerce, within the Faculty of Arts & Science, will consider only the first attempt at each subject.
- We reserve the right to take into account repeated courses.
- Applicants may request special consideration in extenuating circumstances.

Special Consideration

- Applicants can access the Request for Special Consideration Form from the JOIN U of T application website after they submit their application. They must complete the form and upload it along with the specified supporting documentation.
<https://uoft.me/special-considerations>

Summer/Night School, Virtual/e-Learning, Private School and Correspondence Courses

- We accept all Ministry-inspected and -approved courses.
- We are unable to accept grades unless the school submits them to us through the OUAC.

Transfer Credit

- Transfer credit policies for studies will vary by campus and program.
<https://future.utoronto.ca/apply/transfer-credit-information>

Scholarship and Financial Aid Information

Bursaries

- Students applying directly from high school should apply in January of their Grade 12 year to ensure we consider them for needs-based admission awards.
<https://uoft.me/utaps>

Guaranteed Entrance Scholarships

- There are more than 1,100 admission awards ranging in value from \$7,500 to \$10,000, which may be held in conjunction with any admission award that students may receive from their college or faculty, if the division permits.

Additional Scholarships

- National Scholarship (full-ride scholarship):
www.future.utoronto.ca/national-scholarship
- Applicants must complete the Awards Profile to be considered for awards based on:
 - demonstrated financial need,
 - community involvement,
 - extracurricular activity and/or
 - leadership excellence.
- Award Profile scholarship values range from \$300 to \$24,000.
www.future.utoronto.ca/finances/scholarships

Scholarship Deadline

- The National Scholarship application deadline is October 19, 2023.
- The Awards Profile deadline is February 1, 2024.

Residence Information

Deposit Fee

- \$600-\$1,000

Guaranteed Residence

- Guaranteed for all new, full-time students entering their first year of university in an undergraduate program, provided they complete the university's common online residence application (StarRez) by March 31, 2024, and accept their offer of admission by June 1, 2024.

Residence Options

- Traditional dorm-style and apartment-style residences.
www.studentlife.utoronto.ca/hs/st-george-residences

Online Application

- Accessed through: <https://join.utoronto.ca>.

Application Deadline

- March 31, 2024

Notes



UNIVERSITY OF TORONTO MISSISSAUGA

University of Toronto Mississauga

Toronto

Contact Information

- Emily Mancuso, Associate Registrar and Director of Admissions & Student Recruitment: emily.mancuso@utoronto.ca
- Oriana Barros, Assistant Director, Student Recruitment: o.barros@utoronto.ca
- Lauren Glynn, Assistant Director, Admissions: lauren.glynn@utoronto.ca
- Tara Fader, Manager, Events and Outreach: tara.fader@utoronto.ca
- Student Recruitment & Admissions: 905-828-5400
www.utm.utoronto.ca/future-students
- Scholarships and Financial Aid:
www.utm.utoronto.ca/future-students/finances

University Information

Student Population

- Approximately 15,000 undergraduate students.

New Programs

- The Game Studies Minor focuses on the analysis, history and theory of games as cultural, artistic and technological forms, as well as on game design, with a strong emphasis on games as a narrative and world-making medium.
- The Minor in Global Leadership, facilitated in partnership between multiple Faculties across all 3 U of T campuses, develops students' collaborative global leadership skills and capacity to critique what global leadership is and how this concept is understood and challenged.
- Find new programs and announcements at:
www.utm.utoronto.ca/future-students/parents-counsellors/counsellors.

Program Changes

- Forensic Anthropology now requires MHF4U (Advanced Functions), in addition to ENG4U (English) and SBI4U (Biology).

Campus Tours and Events

- www.utm.utoronto.ca/future-students/events
- Campus tours are held regularly throughout the year.
www.utm.utoronto.ca/tours

Admission and Transition Information

Fall Offer of Admission

- We make conditional offers of admission in monthly rounds, beginning in February and concluding in May.
- Continuing this year, we may invite applicants to some programs to join a wait list if we cannot make them an offer of admission due to space limitations. More information will be available during the Spring 2024 Guidance Dialogues.

Alternative Offers of Admission

- We will automatically consider alternative offers for qualified applicants.

Accessibility Services

- www.utm.utoronto.ca/accessibility

Grade 11 Grades

- We will make conditional offers of admission based on available Grade 11 and Grade 12 grades, provided the OUAC record indicates enrollment in all required Grade 12 courses, including ENG4U. If a Grade 12 grade in a prerequisite subject is not available, we will use the grade in the corresponding Grade 11 course.

Supplemental Application

- Applicants to the Theatre & Drama program (joint program with Sheridan College) must complete an audition for consideration.
www.utm.utoronto.ca/future-students/apply/audition

Ranking on OUAC Application

- We do not consider ranking on the OUAC application.

Tuition Deposit

- No deposit required for domestic applicants.
- \$1,000 deposit required for international fee-paying students.

First-year Course Selection Process

- First-year students begin enrolling in courses in July.
- Newly admitted students can learn about course enrollment at:
www.utm.utoronto.ca/new-students.

Support for Transition to University

- EagleConnect is a pre-arrival transition program for new students through the Centre for Student Engagement.
www.utm.utoronto.ca/utm-engage/new-student-programming/eagleconnect
- We offer a wide variety of transition programs to meet the diverse needs of incoming students.
- Newly admitted students can find all new student resources at:
www.utm.utoronto.ca/new-students.

Dual Credits/SHSM Programs

- We do not recognize dual credits or SHSM programs in the admission process.

English Proficiency Requirements

- Proof of English-language proficiency is required except for those:
 - whose first language is English (i.e., the first language they learned at home as a child),
 - who have achieved satisfactory progress in at least 4 years of full-time study in an English-language school system located in a country where the dominant language is English or
 - whose first language is French and who have achieved satisfactory academic progress in at least 4 years of full-time study in Canada.
- We will include Grade 12 English in the admission average regardless of the English proficiency requirement.
www.utm.utoronto.ca/future-students/admissions/english-language-requirements

Admission Policies

Advanced Placement (AP) and International Baccalaureate (IB)

- AP: We may award admitted students transfer credit for AP examinations with a grade of at least 4 (sent electronically from Educational Testing Services).
- IB: We may award admitted students transfer credit for IB Higher Level subjects with a grade of at least 5 (sent electronically by IB).
- www.utm.utoronto.ca/future-students/transfer-credits/high-school-secondary-curriculum

Deferral

- Applicants may apply for a 1-year deferral of admission. We will consider deferral requests from applicants who have:
 - accepted their offer of admission and paid the admission deposit (if required).
 - met all conditions of the offer of admission and confirmed that they do not plan to study at another postsecondary institution.
- <https://uoft.me/deferrals>

Repeated Courses

- We give preference to students whose grades are the result of a first attempt at each course, particularly in prerequisite subjects. We will not use repeat courses when calculating an average for scholarship consideration.

Special Consideration

- To request special consideration, a student must complete the Request for Special Consideration Form and submit supporting documentation. The student must submit the form and documents via the JOIN U of T portal.
<https://uoft.me/special-considerations>

Summer/Night School, Virtual/e-Learning, Private School and Correspondence Courses

- We accept all Ministry-inspected and -approved courses.

Transfer Credit

- Transfer credit policies for postsecondary studies vary by curriculum and program.
www.utm.utoronto.ca/future-students/transfer-credits

Scholarship and Financial Aid Information

Bursaries

- Students may be eligible for needs-based grants and bursaries offered by both U of T and U of T Mississauga.
www.utm.utoronto.ca/new-students/fees-financial-aid#scholarships

Guaranteed Entrance Scholarships

- Awarded to all eligible newly admitted students directly from high school. These awards are based on admission averages.
- We will use the first grade attained for a repeated course and students must maintain a minimum final average as detailed in their offers of admission.
- We email notification of a student's eligibility for an entrance scholarship when we extend their offer, along with any terms and conditions of retaining the scholarship. | www.utm.utoronto.ca/future-students/finances/automatic-entrance-scholarships

Additional Scholarships

- www.utm.utoronto.ca/future-students/finances/scholarships

Scholarship Deadline

- Various deadlines apply.
www.utm.utoronto.ca/future-students/finances/scholarships

Residence Information

Deposit Fee

- \$350 Residence Application Fee: Students submit this fee when they apply for the residence guarantee. It is non-refundable.
- \$1,650 Residence Undergraduate Acceptance Deposit: Students submit this fee after they accept their offer of admission. It is non-refundable.

Guaranteed Residence

- Guaranteed for all new, full-time students entering their first year of university in an undergraduate program, provided they:
 - complete step 1 of the university's common online residence application (StarRez) by March 31, 2024,
 - receive and accept an offer of admission by June 1, 2024, and
 - meet the June 8, 2024, deadline for the University of Toronto Mississauga Housing Application (including the Occupancy Agreement and deposit).

Residence Options

- 3 different styles:
 - Traditional dorm-style residence hall
 - Townhouses
 - Award-winning suiteswww.utm.utoronto.ca/housing

Online Application

- Accessed through: <https://join.utoronto.ca>

Application Deadline

- March 31, 2024

Notes



UNIVERSITY OF TORONTO SCARBOROUGH

University of Toronto Scarborough

Toronto

Contact Information

- Jenny Urwin, Assistant Registrar and Manager of Student Recruitment: jenny.urwin@utoronto.ca
- Admissions & Student Recruitment: utsc.admissions@utoronto.ca

University Information

Student Population

- 13,957

New Programs

- The University of Toronto Scarborough (UTSC)'s Health Sciences Stream begins in fall 2024. Pursuing a career as a doctor, nurse, physical therapist, dentist, physician assistant, pharmacist or other health care professional is a big goal. Alongside their Bachelor of Science degree, students will earn a unique certificate and get hands-on experience through paid co-op terms with some of the top hospitals, companies and research institutes in the region. The Health Sciences Stream is available to domestic students with the following admission categories: Life Sciences, Physical & Environmental Sciences, and Psychology & Health Studies.
- High school students may now indicate their interest in the Management & Accounting + Master of Accounting & Finance Combined Degree Path (BBA + MAccFin).
- New joint program with Centennial College: Music Industry & Technology. Students will earn a Bachelor of Arts degree from UTSC and a certificate from Centennial College.
- Biological Chemistry re-named Medicinal & Biological Chemistry.

Program Changes

- Prerequisites for the Life Sciences are now SBI4U and one 4U math (SCH4U recommended). While not required for admission, to pursue a specialist in Biological Sciences or Neuroscience, students will need MCV4U.
- We recommend that applicants to Psychology & Health Studies have one 4U math and SBI4U, or equivalent. We can admit students without these courses, but they will need to meet the requirement through university courses to choose their program of study in their second year.
- Prerequisites for Paramedicine are now SBI4U and one 4U math (SCH4U recommended).
- Starting in fall 2024, co-op will be available for all specialist and major programs in the Life Sciences admission category.

Campus Tours and Events

- Campus tours: <https://utsc.utoronto.ca/admissions/tours>
- Fall Campus Day Open House – Sunday, October 29, 2023: <https://utsc.utoronto.ca/admissions/fall-campus-day>
- March Showcase Open House – Saturday, March 23, 2024: <https://utsc.utoronto.ca/admissions/march-showcase>

Admission and Transition Information

Fall Offer of Admission

- We make conditional offers of admission in monthly rounds, beginning in February and concluding in May.
- We may invite applicants to some programs to join a wait list if we cannot make an offer of admission due to space limitations.

Alternative Offers of Admission

- We automatically consider alternative offers of admission for applicants who are not eligible for their program of choice.
- Students who do not qualify for an offer of admission to UTSC may receive information directing them to our college pathway programs with Seneca and Centennial Colleges.

Accessibility Services

- www.utsc.utoronto.ca/ability

Grade 11 Grades

- We will make conditional offers of admission based on available Grade 11 and Grade 12 grades, provided the OUAC record indicates enrollment in all required Grade 12 courses, including ENG4U. If a Grade 12 grade in a prerequisite subject is not available, we will use the grade in the corresponding Grade 11 course.

Supplemental Application

- We welcome students with varied lived experiences and whose activities demonstrate learning and/or leadership potential beyond their academic records. The Supplementary Application Form (SAF) is a safe space for students to tell us about their life, interests and goals for attending UTSC. We are looking for engaged students of any background who bring diverse perspectives.
- The SAF is required for:
 - Co-op International Development Studies
 - Co-op Management & International Business
 - Double Degree in Management & Finance (Bachelor of Business Administration) and Statistics – Quantitative Finance Stream (Bachelor of Science) (Regular and Co-op)
 - Management (Regular and Co-op)
 - Music Industry and Technology
 - Paramedicine
- We will conduct interviews for select Co-op Management & International Business applicants.

Ranking on OUAC Application

- We do not consider ranking on the OUAC application and encourage applicants to rank their choices honestly.

Tuition Deposit

- No deposit required for domestic applicants.
- \$1,000 admission deposit required for international students.

First-year Course Selection Process

- First-year students choose their courses in July. UTSC students should refer to the relevant information on their JOIN U of T portal and visit the Next Steps to Inclusive Excellence website for more information: www.utsc.utoronto.ca/nextsteps.

Support for Transition to University

- We invite all new students to attend Get Started, an informative and interactive online academic orientation workshop. www.utsc.utoronto.ca/aacc/get-started-program
- A wide range of other support services is available. www.utsc.utoronto.ca/studentlife

Dual Credits/SHSM Programs

- We do not recognize dual credits or SHSM programs in the admission process.

English Proficiency Requirements

- Proof of English-language proficiency is required except for those:
 - whose first language is English (i.e., the first language they learned at home as a child),
 - who have achieved satisfactory progress in at least 4 years of full-time study in an English-language school system located in a country where the dominant language is English or
 - whose first language is French and who have achieved satisfactory academic progress in at least 4 years of full-time study in Canada.
- We will include Grade 12 English in the admission average regardless of the English proficiency requirement. www.utsc.utoronto.ca/admissions/english-language-facility

Admission Policies

Advanced Placement (AP) and International Baccalaureate (IB)

- AP: We may award admitted students transfer credit for AP examinations with a grade of 4 or 5 (sent electronically from the Educational Testing Services).
- IB: We may award admitted students transfer credit for IB Higher Level subjects with a minimum grade of 5 (sent electronically by IB).
- www.future.utoronto.ca/transfercredit

Deferral

- Applicants may apply for a 1-year deferral of admission. We will consider deferral requests from applicants who have:
 - accepted their offer of admission and paid the admission deposit (if required) and
 - met all conditions of the offer of admission and confirmed that they do not plan to study at another postsecondary institution.
- <https://uoft.me/deferrals>

Repeated Courses

- We may give preference to students whose grades are the result of a first attempt at each course, particularly in prerequisite subjects.

Special Consideration

- To request special consideration, a student must complete the Request for Special Consideration Form and submit supporting documentation. The student must submit the form and documents in the JOIN U of T portal.
<https://uoft.me/special-considerations>

Summer/Night School, Virtual/e-Learning, Private School and Correspondence Courses

- We accept all Ministry-inspected and -approved courses.

Transfer Credit

- Transfer credit policies for secondary and postsecondary studies will vary by curriculum and program.
www.utsc.utoronto.ca/admissions/transfer-credits

Scholarship and Financial Aid Information

Bursaries

- Students applying directly from high school should apply in January of their Grade 12 year with a preferred deadline of the end of February to ensure we consider them for needs-based admission awards.
www.future.utoronto.ca/finances/financial-aid

Guaranteed Entrance Scholarships

- Awarded to students who are admitted to UTSC from high school. We will notify students of their eligibility to receive an award at the time of admission. We will use the first grade attained for a repeated course.

Additional Scholarships

- Students must complete the Awards Profile to be considered for other awards.
www.utsc.utoronto.ca/admissions/u-t-award-explorer

Scholarship Deadline

- Many awards based on financial need, leadership ability, community involvement and other special criteria require the completion of an Awards Profile.
- The Awards Profile deadline is February 1, 2024.
<https://future.utoronto.ca/finances/awards/awards-profile>

Residence Information

Deposit Fee

- \$1,500

Guaranteed Residence

- Students entering their first year of university in an undergraduate program who are interested in living on campus must apply using StarRez by March 31, 2024.

Residence Options

- Harmony Commons, our new, 9-storey student residence for first-year students, opened in September 2023. Harmony Commons features single and double occupancy rooms, an all-access style meal plan, integrated dining facility, and lounges and study spaces on each floor.
- Townhouses and apartment-style residence are available for first-year, upper-year and graduate students.
www.utsc.utoronto.ca/residences

Online Application

- Accessed through: <https://join.utoronto.ca>.

Application Deadline

- March 31, 2024

Notes

Toronto Metropolitan University (formerly Ryerson University)

Toronto

Contact Information

- Teachers and Counsellors:
416-979-5027 | guidance@torontomu.ca
- Franco Fung, Manager, Student Recruitment
416-979-5000, ext. 554239 | franco.fung@torontomu.ca
- Admissions: www.torontomu.ca/admissions/undergraduate
- Scholarships and Awards:
www.torontomu.ca/admissions/scholarships-awards
- Student Financial Assistance:
www.torontomu.ca/student-financial-assistance

University Information

Student Population

- 40,000+ undergraduate students.

New Programs

- A Bachelor of Engineering in Mechatronics Engineering launched in fall 2023.

Campus Tours and Events

- Virtual tours: Guided campus tours for school groups, prospective students, applicants and their supporters are available regularly.
- In-person tours: Campus tours are available for prospective students, applicants and their supporters throughout the week and on select Saturdays.
- Applicant events and information sessions for prospective students, parents and supporters are available.
- To learn about all events and to register, visit: www.torontomu.ca/admissions/undergraduate/future-student-events.

Admission and Transition Information

Fall Offer of Admission

- We release offers for select programs starting in the beginning of December and continue on a rolling basis. We will make the majority of admission decisions between February and the end of May.
- Applicants may view all communications and admission decisions in their ChooseTMU Applicant Portal at:
<https://torontomu.ca/choosetmu>.

Alternative Offers of Admission

- Alternative offers are not automatic.
- Applicants must amend their application if they wish to be considered for an alternative program.

Accessibility Services

- Academic Accommodation Support works with students and faculty to reduce disability-related barriers and ensure that students have equal access to education.
www.torontomu.ca/student-life-and-learning/learning-support

Grade 11 Grades

- We release offers for Grades-Only programs at the beginning of December based on final Grade 11 averages and registration in the required Grade 12 courses.
- All offers based on Grade 11 final marks and Grade 12 course registration or interim results are conditional.

Supplemental Application

- Grades-Plus programs stipulate non-academic requirements for admission consideration. A list of Grades-Plus programs, associated non-academic requirements and submission instructions are available at:
www.torontomu.ca/programs/undergraduate.

Ranking on OUAC Application

- We do not consider order of choices in the admission selection process.

Tuition Deposit

- \$500 for full-time programs or \$200 for part-time programs. Due by June 6, 2024.
- Note:** Ontario Student Assistance Program (OSAP), Registered Education Savings Plans and entrance scholarships are rarely available before the tuition deposit due date.

First-year Course Selection Process

- Required courses are generally automatically added into first-year timetables.
- New students will select elective courses commencing in early August.
- We encourage students to review the Approved Students web page for details: www.torontomu.ca/admissions/undergraduate/after-applying/approved-students.

Support for Transition to University

- A wide range of university and program orientation activities are available, as well as continued transitional support throughout first year. | www.torontomu.ca/studentaffairs.
- Breaking Barriers to University Education provides resources and opportunities to students in communities with external challenges to university education. Email visitus@torontomu.ca for upcoming events.

Dual Credits/SHSM Programs

- We do not consider dual credit and SHSM courses during the admission process.

English Proficiency Requirements

- We accept results from the following tests of English-language proficiency:
 - CAEL
 - Cambridge English
 - Duolingo
 - IELTS
 - PTE
 - TOEFL
- Minimum required scores vary by academic program.
- We encourage applicants to complete English-language proficiency tests and arrange for official test results to be submitted by April 1, 2024, or earlier.
- Our English-language proficiency requirements are available at:
www.torontomu.ca/admissions/undergraduate/requirements/english-language.

Admission Policies

Advanced Placement (AP) and International Baccalaureate (IB)

- AP: We may grant transfer credits for AP subject examinations with grades of 4 or higher. Application for transfer credit(s) is required.
- IB: We may grant transfer credits for Higher Level courses with grades of 5 or higher. Application for transfer credit(s) is required.

Deferral

- Limited. Students must request deferrals in writing.
www.torontomu.ca/admissions/undergraduate/applications-related-forms

Repeated Courses

- We use the highest completed grade to calculate admission, scholarship and award averages. Some exceptions apply.
www.torontomu.ca/admissions/scholarships-awards

Special Consideration

- Applicants may submit a Special Consideration Form and attach related documentation (e.g., letter from physician, guidance counsellor or social worker).
www.torontomu.ca/admissions/undergraduate/applications-related-forms

Summer/Night School, Virtual/e-Learning, Private School and Correspondence Courses

- We accept all courses completed at public and Ministry-inspected, registered private schools.
- Courses completed after June 30 in the Grade 12 year (e.g., regular or condensed summer school courses) require authorization and may not be considered.
www.torontomu.ca/admissions/undergraduate/after-applying/summer-school-extensions

Transfer Credit

- We grant transfer credits from other postsecondary institutions on a course-by-course basis.
www.torontomu.ca/admissions/undergraduate/requirements/transfer-student

Scholarship and Financial Aid Information

Bursaries

- We will automatically consider students for a grant under the Student Access Guarantee if their needs exceed the maximum available OSAP funding.
- Bursaries are also available to eligible students.
www.torontomu.ca/student-financial-assistance

Guaranteed Entrance Scholarships

- Students attending a Canadian high school are eligible for guaranteed and renewable entrance scholarships.
- Grade ranges, terms and conditions:
www.torontomu.ca/admissions/scholarships-awards

Additional Scholarships

- President's Entrance Scholarships: \$40,000 (total value) \$10,000 (annual amount).
- Terence Grier Entrance Scholarship: Full tuition for first year only (non-renewable).
- Ted Rogers School of Management Entrance Scholarship, varying in value and eligibility requirements.
www.torontomu.ca/tedrogersschool/students/student-awards
- Faculty of Engineering & Architectural Science Entrance Scholarships, varying in value and eligibility requirements.
www.torontomu.ca/engineering-architectural-science/future-undergraduate/entrance-scholarships
- Additional entrance scholarship information:
www.torontomu.ca/admissions/scholarships-awards

Scholarship Deadline

- Varies.

Residence Information

Deposit Fee

- \$50 application fee.

Guaranteed Residence

- We give priority to first-year undergraduate students and applicants whose permanent address is the furthest distance from the university.
- When the number of applicants exceeds the number of spaces, we generate a priority sequence waiting list.

Residence Options

- We offer 3 on-campus residences:
 - International Living/Learning Centre
 - Pitman Hall
 - Daphne Cockwell Health Sciences Complex
- Room styles include:
 - Single room
 - Double room
 - Single room in an apartment and paired single room
- www.torontomu.ca/housing

Online Application

- www.torontomu.ca/housing/future-students/applying

Application Deadline

- June 4, 2024 (to be confirmed early 2024)

Notes



Trent University – Peterborough Campus

Peterborough

Contact Information

- Guidance Hotline: 705-748-1011, ext. 7222
- Recruitment: Christine Di Rosa, Manager, Recruitment
705-748-1011, ext. 7584 | christinedirosa@trentu.ca
www.trentu.ca/futurestudents
- Admissions: Connor Koch, Manager, Admissions
705-748-1011, ext. 7846 | connorkoch@trentu.ca
www.trentu.ca/applying
- Scholarship and Financial Aid: Financial Aid Office
705-748-1524 | financialaid@trentu.ca
scholarships@trentu.ca | www.trentu.ca/financialaid

University Information

Student Population

- Approximately 10,000 students at the Peterborough campus.

New Programs

- Bachelor of Arts & Science and Medical Sciences Dual Degree
- Business Administration Co-op
- Business Administration, Accounting Co-op
- Climate Change Science & Policy
- Data Science
- Financial Science Co-op
- Global Innovation, Entrepreneurship, and Social Change Specialization
- Health & Behaviour
- Humanities and Social Science Co-op
 - 17 degree program options available:
www.trentu.ca/futurestudents/co-op-programs
- Human Rights Co-op
- Software Engineering Co-op
- Behavioural and Cognitive Neuroscience Specialization
- Bioarchaeology Specialization
- Biological Anthropology Specialization
- Critical Race Studies Specialization
- French Writing Specialization
- Latin American Studies Specialization
- Psychological Research Methods & Data Analysis Specialization
- Racial and Social Justice Specialization
- Social Justice & Equity Specialization

Program Changes

- None.

Campus Tours and Events

- In-person Fall and March Break Open House events
- Campus Tours offered 6 days per week
- Variety of other opportunities to discover Trent
- Peterborough campus: www.trentu.ca/discover | 1-888-739-8885
discovertrent@trentu.ca | www.trentu.ca/tours

Admission and Transition Information

Fall Offer of Admission

- Offers of admission begin in December and continue on a rolling basis.

Alternative Offers of Admission

- We will grant alternative offers of admission to applicants who do not meet the minimum admission average for the program they are applying to. Visit: www.trentu.ca/alternateoffer.

Accessibility Services

- We offer a variety of integrated services to support learning and sensory disabilities, as well as physical and mental health.
www.trentu.ca/sas

Grade 11 Grades

- We will consider Grade 11 grades for early offers of admission.

Supplemental Application

- None of our programs require supplemental applications.

Ranking on OUAC Application

- We do not consider application ranking when making offers of admission.

Tuition Deposit

- \$500 due June 15, 2024

First-year Course Selection Process

- Students may browse available courses at: www.trentu.ca/calendar.
- Course registration for September 2024 opens in late June 2024.

Support for Transition to University

- New student orientation is available through the summer and is a great opportunity for students to learn more about:
 - registering for courses,
 - scheduling their time,
 - making academic decisions,
 - what to expect in university,
 - student life and more.
www.trentu.ca/orientation
- The Bridge, an online transition program for new students:
August 10-19, 2024
 - To register, visit www.trentu.ca/teaching/bridge-program

Dual Credits/SHSM Programs

- SHSM Award: \$2,000 entrance award. Application required.
- We do not use SHSM and dual credit courses in the admission average.
- We invite SHSM program coordinators to contact us if they would like to partner on an SHSM program or bring a group for a campus visit. | discovertrent@trentu.ca

English Proficiency Requirements

- An applicant whose primary language is not English, whose previous education has been conducted in another language or who has studied for less than 3 years at an internationally accredited school where English is the primary language of instruction must show proof of English-language proficiency:
 - C1 Advanced (Grade of C)
 - CAEL (60)
 - Duolingo (115)
 - IELTS (minimum score 6.5, with no band score below 6.0)
 - Pearson (59)
 - TOEFL (minimum iBT score 86)

Admission Policies

Advanced Placement (AP) and International Baccalaureate (IB)

- AP: We will grant transfer credits for AP courses with grades of 4 or higher to a maximum of 5.0 credits.
- IB: We will grant transfer credits for IB Higher Level courses with grades of 5 or higher to a maximum of 5.0 credits.
- IB Award: \$2,000, highest IB diploma grades, no application required.

Deferral

- Students may defer their offer of admission for up to 1 academic year. We grant deferrals only once.

Repeated Courses

- For courses taken more than once, we will use the highest final grade to calculate the admission average and scholarship eligibility.

Special Consideration

- We will evaluate applications on an individual basis.
- Applicants with extenuating circumstances may submit an Extenuating Circumstances Supplementary Application Form, found on their myTrent portal.

Summer/Night School, Virtual/e-Learning, Private School and Correspondence Courses

- We will accept credits from any institution that is accredited by the Ontario Ministry of Education.
- Students who are completing courses outside of their regular day school must notify the Admissions Office using the Intention to Upgrade Form on their myTrent portal.

Transfer Credit

- www.trentu.ca/transfer

Scholarship and Financial Aid Information

Bursaries

- We grant entrance bursaries of \$500 and \$1,000 to students entering postsecondary studies for the first time. Beginning in June, the application is available in the myTrent student portal, under the Finances tab. The deadline to apply is July 30, 2024.
- An extensive in-course bursary and award program is available for students with additional financial need. Students complete 1 application at the beginning of each term to be assessed for all bursary funding. The application is available in the myTrent student portal, under the Finances tab.

www.trentu.ca/financialaid

Guaranteed Entrance Scholarships

- Awarded to Canadian citizens and permanent residents (landed immigrants) entering their first year at Trent directly from a Canadian high school.
 - \$3,000 for 95% or higher
 - \$2,500 for 90-94%
 - \$1,500 for 85-89%
 - \$1,000 for 80-84%
- All entrance scholarships are renewable annually for domestic students.

www.trentu.ca/financialaid

Additional Scholarships

- Additional scholarships are available ranging from \$2,000 to \$20,000 over 4 years.
- Some awards require an application.

www.trentu.ca/scholarships

Scholarship Deadline

- April 1, 2024 – Prestigious Scholarships

Residence Information

Deposit Fee

- \$500

Guaranteed Residence

- Yes, for applicants who apply to residence by June 1, 2024, deadline

Residence Options

- Traditional- and apartment-style residences.
- Single, double and triple rooms, and apartment style.
- 10 themed Living Learning Communities: Groups of selected students who share similar interests live together within the larger residence communities.

Online Application

- www.trentu.ca/housing

Application Deadline

- June 1, 2024, 11:59 pm

Notes



Trent University – Durham GTA Campus

Oshawa

Contact Information

- Guidance Hotline: 705-748-1011, ext. 7222
- Recruitment: Christine Di Rosa, Manager, Recruitment
705-748-1011, ext. 7584 | christinedirosa@trentu.ca
- www.trentu.ca/futurestudents
- Admissions: Connor Koch, Manager, Admissions
705-748-1011, ext. 7846 | connorkoch@trentu.ca
- www.trentu.ca/applying
- Scholarship and Financial Aid: Financial Aid Office
705-748-1524 | financialaid@trentu.ca
scholarships@trentu.ca | www.trentu.ca/financialaid

University Information

Student Population

- Approximately 2,000 students at the Durham Greater Toronto Area (GTA) campus.

New Programs

- Business Administration Co-op
- Business Administration, Accounting Co-op
- Communications Co-op
- Computer Science (Honours)
- Criminology Co-op
- Logistics & Supply Chain Management
- Policing & Community Well-Being
- Social Justice & Equity Studies Specialization

Program Changes

- Gender & Women's Studies has been renamed Gender & Social Justice.

Campus Tours and Events

- In-person Fall and March Break Open House events
- Campus Tours offered 6 days per week
- Variety of other opportunities to discover Trent
- Durham GTA campus: www.trentu.ca/discover | 1-888-655-5559
discovertrentdurham@trentu.ca | www.trentu.ca/tours

Admission and Transition Information

Fall Offer of Admission

- Offers of admission begin in December and continue on a rolling basis.

Alternative Offers of Admission

- We will grant alternative offers of admission to applicants who do not meet the minimum admission average for the program they are applying to. Visit: www.trentu.ca/alternateoffer.

Accessibility Services

- We offer a variety of integrated services to support learning and sensory disabilities, as well as physical and mental health.
www.trentu.ca/sas

Grade 11 Grades

- We will consider Grade 11 grades for early offers of admission.

Supplemental Application

- None.

Ranking on OUAC Application

- We do not consider application ranking when making offers of admission.

Tuition Deposit

- \$500 due June 15, 2024

First-year Course Selection Process

- Students may browse available courses at: www.trentu.ca/calendar.
- Course registration for September 2024 opens in late June 2024

Support for Transition to University

- New student orientation is available through the summer and is a great opportunity for students to learn more about:
 - registering for courses,
 - scheduling their time,
 - making academic decisions,
 - what to expect in university,
 - student life and more.www.trentu.ca/durham/student-life/new-student-orientation
- The Bridge, an online transition program for new students:
August 10-19, 2024
 - To register, visit: www.trentu.ca/teaching/bridge-program

Dual Credits/SHSM Programs

- SHSM Award: \$2,000. Application required.
- We do not use SHSM and dual credit courses in the admission average.
- We invite SHSM program coordinators to contact us if they would like to partner on an SHSM program or bring a group for a campus visit. | discovertrentdurham@trentu.ca

English Proficiency Requirements

- An applicant whose primary language is not English, whose previous education has been conducted in another language or who has studied for less than 3 years at an internationally accredited school where English is the primary language of instruction must show proof of English-language proficiency:
 - C1 Advanced (Grade of C)
 - CAEL (60)
 - Duolingo (115)
 - IELTS (minimum score 6.5, with no band score below 6.0)
 - Pearson (59)
 - TOEFL (minimum iBT score 86)

Admission Policies

Advanced Placement (AP) and International Baccalaureate (IB)

- AP: We will grant transfer credits for AP courses with grades of 4 or higher to a maximum of 5.0 credits.
- IB: We will grant transfer credits for IB Higher Level courses with grades of 5 or higher to a maximum of 5.0 credits.
- IB Award: \$2,000, highest IB diploma grades, no application required.

Deferral

- Students may defer their offer of admission for up to 1 academic year. We grant deferrals only once.

Repeated Courses

- For courses taken more than once, we will use the highest final grade to calculate the admission average and scholarship eligibility.

Special Consideration

- We will evaluate applications on an individual basis.
- Applicants with extenuating circumstances may submit an Extenuating Circumstances Supplementary Application Form, found on their myTrent portal.

Summer/Night School, Virtual/e-Learning, Private School and Correspondence Courses

- We will accept credits from any institution that is accredited by the Ontario Ministry of Education.
- Students who are completing courses outside of their regular day school must notify the Admissions Office using the Intention to Upgrade Form on their myTrent portal.

Transfer Credit

- www.trentu.ca/transfer

Scholarship and Financial Aid Information

Bursaries

- We grant entrance bursaries of \$500 and \$1,000 to students entering postsecondary studies for the first time. Beginning in June, the application is available in the myTrent student portal, under the Finances tab. The deadline to apply is July 30, 2024.
- An extensive in-course bursary and award program is available for students with additional financial need. Students complete 1 application at the beginning of each term to be assessed for all bursary funding. The application is available in the myTrent student portal, under the Finances tab.

www.trentu.ca/financialaid

Guaranteed Entrance Scholarships

- Awarded to Canadian citizens and permanent residents (landed immigrants) entering their first year at Trent directly from a Canadian high school.
 - \$3,000 for 95% or higher
 - \$2,500 for 90-94%
 - \$1,500 for 85-89%
 - \$1,000 for 80-84%.
- All entrance scholarships are renewable annually for domestic students.

www.trentu.ca/financialaid

Additional Scholarships

- Additional scholarships are available ranging from \$2,000 to \$20,000 over 4 years.
- Some awards require an application.

www.trentu.ca/scholarships

Scholarship Deadline

- April 1, 2024 – Prestigious Scholarships

Residence Information

Deposit Fee

- \$500

Guaranteed Residence

- Yes, for applicants who apply to residence by June 1, 2024, deadline

Residence Options

- Traditional-style single and double rooms are available in our new 200-bed residence. The residence features kitchenettes, common rooms and meal plans.

Online Application

- www.trentu.ca/housing/durham-residence

Application Deadline

- June 1, 2024, 11:59 pm

Notes



University of Waterloo

Waterloo

Contact Information

- Recruitment: Laura Gordon, Interim Manager, Liaison
lgordon@uwaterloo.ca | 519-888-4567, ext. 42586
- Indigenous Recruitment: Alex DeGagne, Indigenous Recruitment and Partnerships Specialist | ajdegagne@uwaterloo.ca
- Admissions: André Jardin, Associate Registrar, Admissions
acjardin@uwaterloo.ca | 519-888-4567, ext. 42265
www.uwaterloo.ca/future/admissions
- Scholarships and Financial Aid: 519-888-4567, ext. 43583
www.uwaterloo.ca/future/financing

University Information

Student Population

- 42,000+ students attending annually.

New Programs

- 4 new diplomas: Black Studies, Fundamentals of Anti-Racist Communication, Health Humanities, Indigenous Entrepreneurship
- Creative and Professional Writing major
- Neuroscience minor

Program Changes

- The Health Sciences program now requires a mid-80s average for the regular stream and high 80s average for the co-op stream.
- The Geography and Aviation program now requires a low to mid-80s average.
- Math/Chartered Professional Accountancy now offers a Data Analytics specialization.
- Admission Information Form (AIF) no longer required for Architecture.

Campus Tours and Events

- Fall Open House: November 25, 2023
- Visit www.uwaterloo.ca/future-students/tours-events for current information on campus tours, information sessions and webinars, 519-888-4567, ext. 43614
- Brochure requests: www.uwaterloo.ca/future/brochures

Admission and Transition Information

Fall Offer of Admission

- We make the majority of offers of admission in May once we receive updated grades from schools. We include required courses when we calculate a student's admission average.
- All offers of admission are conditional upon completing the Ontario Secondary School Diploma and maintaining the grades indicated in a student's offer of admission.
- Note:** For early consideration for Engineering, you must apply by December 15, 2023, 11:59 (ET) and submit your completed AIF by January 15, 2024, 11:59 pm (ET). The Online Video Interview is strongly recommended.

Alternative Offers of Admission

- We may consider students for an alternative offer of admission during the final round of admission in May.

Accessibility Services

- We encourage admitted students with disabilities to contact an AccessAbility Services advisor to learn about the support and accommodations we can provide.
- 519-888-4567, ext. 35082 | TTY: 519-888-4040
access@uwaterloo.ca

Grade 11 Grades

- We may consider 3U/M grades for early offers to some programs.
- Architecture: In early March, we review both 3U/M and 4U/M grades for select students for the Architecture interview process. If we do not have a required course when making decisions, we will use the Grade 11 grade.
www.uwaterloo.ca/architecture/future-undergraduate-students
- Accounting and Financial Management and Sustainability and Financial Management: We review 3U/M grades, in combination with 4U/M grades and the School of Accounting and Finance Admission Assessment, for early offers to the program.

Supplemental Application

- We require an AIF for Computing and Financial Management, Engineering (including Software Engineering) and all Mathematics programs. We recommend an AIF for all other programs.
- You **must** save and submit all pages of the AIF to be considered for these programs. | www.uwaterloo.ca/future/aif
- Some programs require additional supplemental applications.
www.uwaterloo.ca/future-students/admissions/admission-requirements.

Ranking on OUAC Application

- We do not review application ranking when making admission decisions. Students will receive an admission decision for every Waterloo program they apply to.

Tuition Deposit

- Tuition deposit not required.
- New** - Indigenous Tuition Waiver:
<https://uwaterloo.ca/indigenous/student-resources/tuition-waiver-eligible-indigenous-students>

First-year Course Selection Process

- Students will receive instructions in June for selecting their fall courses.

Support for Transition to University

- We have an extensive transition program that starts in the summer and continues through first year. It includes virtual and in-person community-focused events and online modules.
<https://uwaterloo.ca/welcome-warriors/waterloo-ready>
- Bridge to Academic Success in English:
www.uwaterloo.ca/bridge-to-academic-success-in-english
- College pathway and transfer students:
www.uwaterloo.ca/future/transfer-students
- MTHL 99: First-year Mathematics Readiness course for students entering the Faculty of Mathematics.
<https://uwaterloo.ca/new-math-students/mthl99>
- Orientation: www.uwaterloo.ca/welcome-warriors/fall-orientation
- Student Success Office: www.uwaterloo.ca/student-success
- Tips and advice from current Waterloo students:
www.uwaterloo.ca/future-students/missing-manual
- Waterloo Indigenous Student Centre: <https://uwaterloo.ca/united-college/waterloo-indigenous-student-centre>

Dual Credits/SHSM Programs

- We do not recognize dual credits or SHSM programs, except for agreements with the Waterloo Region District School Board and the Waterloo Catholic District School Board for SES4U.
- For some Waterloo programs, students who complete SES4U with a mark of 75% through a Waterloo Region District School Board or Waterloo Catholic District School Board high school will be eligible to receive Earth Sciences 121 as a transfer credit upon our receipt of their completion certificate.

English Proficiency Requirements

- Accepted tests and required scores: www.uwaterloo.ca/future/elr.

Admission Policies

Advanced Placement (AP) and International Baccalaureate (IB)

- AP: We will consider granting transfer credit for courses with a minimum final grade of 4. The number of credits varies depending on the program.
- IB: We will consider granting transfer credit for individual certificate or diploma Higher Level courses with a minimum final grade of 5.
- The number of credits varies depending on the program.
www.uwaterloo.ca/future/transfer-credits

Deferral

- Students may request a deferral of their admission for up to 1 full year. | www.uwaterloo.ca/future/defer

Repeated Courses

- We will consider each case individually.
www.uwaterloo.ca/future/repeated-courses

Special Consideration

- Students with significant circumstances that affected their grades and who were not accommodated through their school or relevant services can request special consideration for admission.
- If you require an accommodation for Waterloo's admission process (e.g., supplementary assessments such as interviews or entrance assessments) email: specialconsideration@uwaterloo.ca.
<https://uwaterloo.ca/future-students/applicants/special-consideration>

Summer/Night School, Virtual/e-Learning, Private School and Correspondence Courses

- We accept all approved courses through schools accredited by the Ministry of Education.
- Once students have applied, we may ask them to identify courses they took or are taking outside of regular day school and to explain why they took the courses outside of their day school. Taking required courses in summer school could negatively affect a student's application to some programs.
www.uwaterloo.ca/future-students/admissions/repeated-courses

Transfer Credit

- www.uwaterloo.ca/future/transfer-credits

Scholarship and Financial Aid Information

Bursaries

- Each year we award Waterloo Entrance Bursaries, valued from \$500 to \$4,000, to Ontario students with demonstrated financial need who are entering their first year of postsecondary studies.
- April 15, 2024, is the application deadline.
www.uwaterloo.ca/future/financing/bursaries

Guaranteed Entrance Scholarships

- Students with an admission average of 85% or higher are eligible for scholarships ranging from \$1,000 to \$2,000. We calculate this average using the top six 4U/M or equivalent courses, including each of the required courses for the program(s) of admission.
www.uwaterloo.ca/future-students/financing/scholarships
- If a student's final grades are higher than their mid-May grades, we will upgrade their scholarship(s). We do not downgrade or cancel entrance scholarship offers based on final grades, provided the student fulfills all conditions on their offer of admission.

Additional Scholarships

- We also offer program-specific entrance scholarships ranging from \$500 to \$57,000. Most of our scholarships do not require an application, but a small number of scholarships do require an application for consideration with varying deadlines.
www.uwaterloo.ca/future/scholarships
- We offer several scholarships specific to Black and Indigenous students, ranging from \$1,200 to \$40,000. The application deadline for these scholarships is April 15, 2024.
www.uwaterloo.ca/future/scholarships

Scholarship Deadline

- N/A

Residence Information

Deposit Fee

- \$500

Guaranteed Residence

- Guaranteed to all first-year and transfer students who meet the conditions outlined at: www.uwaterloo.ca/future/residence.

Residence Options

- Nine first-year, traditional- and suite-style residences made up of single, double and interconnecting rooms.
www.uwaterloo.ca/future/residence
- Students can submit accessibility support requests through Accessible Housing. | <https://uwaterloo.ca/accessible-housing>

Online Application

- Students must submit a First Year Guaranteed Residence Application.
www.uwaterloo.ca/housing/incoming-first-years
- An application and separate process are required for Conrad Grebel University College, another on-campus residence.

Application Deadline

- June 3, 2024, for a guaranteed spot.

Notes

Renison University College

Waterloo

Contact Information

- Admissions and Recruitment, and Scholarships, Awards and Bursaries: Grant Leach, Director, Marketing and Recruitment
519-884-4404, ext. 28718 | renison@uwaterloo.ca
www.uwaterloo.ca/renison/future-students/financing

University Information

Student Population

- 740 students registered in Arts and the Bachelor of Social Work.

New Programs

- None.

Program Changes

- None.

Campus Tours and Events

- 519-884-4404, ext. 28638 | renison@uwaterloo.ca
- Visit www.uwaterloo.ca/future-students for the most up-to-date information on campus tours and events.
- Brochure requests: www.uwaterloo.ca/future/brochures

Admission and Transition Information

Fall Offer of Admission

- We make the majority of offers of admission in May.
- We include required courses in the calculation of mid-year admission averages.
- All offers are conditional upon attaining the Ontario Secondary School Diploma and maintaining the grades indicated in the offer of admission.

Alternative Offers of Admission

- We make decisions about alternative offers of admission during the final round of admission.

Accessibility Services

- We encourage admitted students with disabilities to contact AccessAbility Services to book an appointment with an advisor.
- 519-888-4567, ext. 35082 | TTY: 519-888-4040
access@uwaterloo.ca

Grade 11 Grades

- We may consider 3U/M grades for early offers of admission to some programs.

Supplemental Application

- We recommend students complete an Admission Information Form (AIF) for all programs. | www.uwaterloo.ca/future/aif

Ranking on OUAC Application

- We do not review application ranking when making decisions.
- We will make a decision for every Renison application choice.

Tuition Deposit

- Not required.

First-year Course Selection Process

- Students will receive instructions for selecting their courses in June.

Support for Transition to University

- The Centre, front-line services for students in 1 location:
askthecentre@uwaterloo.ca
- College pathway and transfer students:
www.uwaterloo.ca/future/transfer-students
- Campus communities:
 - Bridge to Academic Success in English Living-Learning Community
 - Social Development Studies Living-Learning Community
 - Warrior Academic Leadership Community for varsity athletes
 - <https://uwaterloo.ca/renison-student-experience/living-learning-communities>
- Orientation Week: www.uwaterloo.ca/orientation
- Residence dons, peer leaders, educational workshops, social events and chaplain:
<https://uwaterloo.ca/renison-student-experience>
- Student Success Office: www.uwaterloo.ca/student-success
- Tips and advice from current Waterloo students:
www.uwaterloo.ca/future-students/missing-manual
- Waterloo Indigenous Student Centre: <https://uwaterloo.ca/united-college/waterloo-indigenous-student-centre>

Dual Credits/SHSM Programs

- We do not recognize dual credits or SHSM programs, except for agreements with the Waterloo Region District School Board and the Waterloo Catholic District School Boards for SES4U.
- For some Waterloo programs, students who complete SES4U with a grade of 75% through a Waterloo Region District School Board or Waterloo Catholic District School Board high school will be eligible to receive Earth Sciences 121 as transfer credit.

English Proficiency Requirements

- www.uwaterloo.ca/future/elr

Admission Policies

Advanced Placement (AP) and International Baccalaureate (IB)

- AP: We will consider granting transfer credit for courses with a minimum final grade of 4. The number of credits varies depending on the program.
- IB: We will consider granting transfer credit for individual certificate or diploma Higher Level courses with a minimum final grade of 5.
- The number of credits varies depending on the program.
www.uwaterloo.ca/future/transfer-credits

Deferral

- Students may request a deferral of their admission for up to 1 full year. | www.uwaterloo.ca/future/defer

Repeated Courses

- We will consider each case individually.
www.uwaterloo.ca/future/repeated-courses

Special Consideration

- We encourage students to visit the Special Circumstances web pages for more information:
<https://uwaterloo.ca/future-students/applicants/special-consideration>

Summer/Night School, Virtual/e-Learning, Private School and Correspondence Courses

- We accept all courses accredited by the Ministry of Education.
- Once students have applied, we may ask them to identify courses they took or are taking outside of regular day school and to explain why they took the courses outside of their day school.
- www.uwaterloo.ca/future/repeated-courses

Transfer Credit

- www.uwaterloo.ca/future/transfer-credits

Scholarship and Financial Aid Information

Bursaries

- Each year we award University of Waterloo Entrance Bursaries, valued from \$500 to \$4,000, to Ontario students with demonstrated financial need who are entering their first year of postsecondary studies. | www.uwaterloo.ca/future/financing/bursaries

Guaranteed Entrance Scholarships

- Full-time, first-year students with an admission average of 80% or higher based on grades available in early May, including grades for courses required for the program the student has been admitted to, will be eligible for scholarships ranging in value from \$500 to \$4,000. | www.uwaterloo.ca/renison/future-students/financing
- We will review final grades for the purpose of upgrading scholarships for students who achieve a higher admission average with finals.
- We do not downgrade or cancel entrance scholarship offers based on final grades, provided the student fulfills all conditions related to the offer of admission.
- We award all Renison entrance scholarships automatically; we do not require a separate application.

Additional Scholarships

- Social Development Studies Equity and Diversity Entrance Scholarship: Two \$3,000 scholarships for fall 2024 to first-year students with \$1000 in subsequent years.
- Town and Gown Society Entrance Award: Two \$1,000 awards available for fall 2024.
- The Eva Leflar Foundation has generously established a \$5,000 award to encourage students, particularly those from Grey and Bruce counties, in their degree studies.

Scholarship Deadline

- May 3, 2024 (Social Development Studies Equity and Diversity Entrance Scholarship, and Town and Gown Society Entrance Award)

Residence Information

Deposit Fee

- \$500

Guaranteed Residence

- Guaranteed to students who meet the outlined conditions.
<https://uwaterloo.ca/renison-student-experience/residence>

Residence Options

- Our residence is home to 214 students across all 6 faculties at the University of Waterloo.
- Residence includes an all-inclusive meal plan and the lowest don-to-student ratio at the University, ensuring you have access to support.
- We offer single, double and interconnecting rooms.
- Contact Laura Mutton: 519-884-4404, ext. 28697
renison@uwaterloo.ca
www.uwaterloo.ca/renison-seah/residence

Online Application

- Students must submit a Residence Community Ranking Form.
www.uwaterloo.ca/housing/incoming-first-years

Application Deadline

- June 1, 2024, for a guaranteed spot.

Notes

St. Jerome's University

Waterloo

Contact Information

- Admissions and Recruitment:
 - Emily Litster (she/her), Manager, Outreach and Recruitment
519-884-8111, ext. 28335 | emily.litster@uwaterloo.ca
- Scholarships and Financial Aid:
 - Serena Catania, Registrar
519-884-8111, ext. 28353 | serena.catania@uwaterloo.ca

University Information

Student Population

- 600 full-time undergraduate students registered in Arts.

New Programs

- Creative and Professional Writing Major
- 4 new diplomas:
 - Black Studies
 - Fundamentals of Anti-Racist Communication
 - Health Humanities
 - Indigenous Entrepreneurship

Program Changes

- None.

Campus Tours and Events

- Fall Open House: November 25, 2023
- Visit www.sju.ca/visitus for the most up-to-date information on campus tours and events.
- Brochure requests: www.uwaterloo.ca/future/brochures

Admission and Transition Information

Fall Offer of Admission

- We make the majority of offers of admission in May once we receive updated grades from schools.
- We include required courses in the calculation of admission averages.
- All offers are conditional upon attaining the Ontario Secondary School Diploma and maintaining the grades indicated in a student's offer of admission.

Alternative Offers of Admission

- We may consider students for an alternative offer of admission during the final round of admission in May.

Accessibility Services

- We encourage admitted students with disabilities to contact an Accessibility Services advisor to learn about support and accommodations we can provide.
- 519-888-4567, ext. 35082 | TTY: 519-888-4040
access@uwaterloo.ca

Grade 11 Grades

- We may consider 3U/M grades for early offers of admission to some programs.

Supplemental Application

- Students must fill out an Admission Information Form (AIF) for most programs, and we recommend an AIF for all other programs.
- Find more information about the AIF and its requirements at: www.uwaterloo.ca/future/aif.
- Some programs require additional supplemental applications. Review all programs carefully: www.uwaterloo.ca/future-students/admissions/admission-requirements.

Ranking on OUAC Application

- We do not review application ranking when making admission decisions.
- Students will receive an admission decision for every St. Jerome's University (SJU)/Waterloo program they apply to.

Tuition Deposit

- Not required.
- **New** – Indigenous Tuition Waiver: <https://uwaterloo.ca/indigenous/student-resources/tuition-waiver-eligible-indigenous-students>

First-year Course Selection Process

- Students will receive instructions in June for selecting their fall courses.

Support for Transition to University

- SJU and Waterloo have an extensive transition program that starts in the summer and continues through first year. It includes virtual and in-person community-focused events and online modules to prepare students for their university studies. Students can expect to receive emails starting in early June.
<https://uwaterloo.ca/welcome-warriors/waterloo-ready>
- The Centre – Frontline services for students in 1 location: askthecentre@uwaterloo.ca
- College pathway and transfer students: www.uwaterloo.ca/future/transfer-students
- Orientation: www.uwaterloo.ca/welcome-warriors/fall-orientation
- Peer Success Coaching: www.sju.ca/studentleadership
- Student Success and Advising: www.sju.ca/studentsuccess
- Tips and advice from current Waterloo students: www.uwaterloo.ca/future-students/missing-manual
- Waterloo Indigenous Student Centre: <https://uwaterloo.ca/united-college/waterloo-indigenous-student-centre>

Dual Credits/SHSM Programs

- We do not recognize dual credits or SHSM programs, except for an agreement with the Waterloo Region District School Board and the Waterloo Catholic District School Board.
- For some Waterloo programs, students who complete SES4U with a grade of 75% through a Waterloo Region District School Board or Waterloo Catholic District School Board high school will be eligible to receive Earth Sciences 121 as transfer credit upon receipt of their completion certificate.

English Proficiency Requirements

- Accepted tests and required scores: www.uwaterloo.ca/future/elr

Admission Policies

Advanced Placement (AP) and International Baccalaureate (IB)

- AP: We will consider granting transfer credit for courses with a minimum final grade of 4. The number of credits varies depending on the program.
- IB: We will consider granting transfer credit for individual certificate or diploma Higher Level courses with a minimum final grade of 5.
- The number of credits varies depending on the program.
www.uwaterloo.ca/future/transfer-credits

Deferral

- Students may request a deferral of their admission for up to 1 full year. | www.uwaterloo.ca/future/defer

Repeated Courses

- We will consider each case individually.
www.uwaterloo.ca/future/repeated-courses

Special Consideration

- Students with significant circumstances that affected their grades and who were not accommodated through their school or relevant services can request special consideration for admission.
- If you require accommodation for Waterloo's admission process (e.g., supplementary assessments, such as interviews or entrance assessments) email: specialconsideration@uwaterloo.ca.
- www.uwaterloo.ca/future/consideration

Summer/Night School, Virtual/e-Learning, Private School and Correspondence Courses

- We accept all approved courses through schools accredited by the Ministry of Education.
- Once students have applied, we may ask them to identify courses they have taken or are taking outside of regular day school and to explain why the courses were taken outside of their day school. Taking required courses in summer school could negatively affect a student's application to some programs.
www.uwaterloo.ca/future/repeated-courses

Transfer Credit

- www.uwaterloo.ca/future/transfer-credits

Scholarship and Financial Aid Information

Bursaries

- Each year, we award Waterloo Entrance Bursaries, valued from \$500 to \$4,000, to Ontario students with demonstrated financial need who are entering their first year of postsecondary studies.
- April 15, 2024, is the application deadline.
www.uwaterloo.ca/future/financing/bursaries

Guaranteed Entrance Scholarships

- Full-time, first-year students with an admission average of 85% or higher, based on grades available in early May, will be eligible for scholarships ranging in value from \$1,000 to \$2,000.
www.sju.ca/feesfinancing
- Program-specific entrance scholarships:
www.uwaterloo.ca/future/scholarships.

Additional Scholarships

- We award the majority of entrance scholarships automatically and do not require a separate application.
www.uwaterloo.ca/future/scholarships
- Find additional scholarship information at:
www.sju.ca/feesfinancing.

Scholarship Deadline

- N/A

Residence Information

Deposit Fee

- \$500

Guaranteed Residence

- Residence is guaranteed to all first-year and transfer students who meet the conditions outlined at:
www.uwaterloo.ca/future/residence.
- We encourage students to rank SJU as their first choice for us to give them consideration.

Residence Options

- Our residence is home to 360 students. | www.sju.ca/live
- Students from all faculties are eligible to apply for residence at SJU. We give preference to Faculty of Arts students co-registered with SJU.
- Accessibility support requests can be submitted through Accessible Housing. | <https://uwaterloo.ca/accessible-housing>
- Email: sjuinfo@uwaterloo.ca.

Online Application

- Students must submit a First Year Guaranteed Residence Application. www.uwaterloo.ca/housing/incoming-first-years

Application Deadline

- June 3, 2024, for a guaranteed spot.

Notes

Western University

London

Contact Information

- Recruitment: www.welcome.uwo.ca
 - Kathryn Thomas | 519-661-2100, ext. 80048
kwhitin5@uwo.ca
- Admissions: www.welcome.uwo.ca/admissions
 - Hannah Gamblin (Ontario)
519-661-2111, ext. 84888 | hgambli2@uwo.ca
 - Theresa Serwatuk (non-Ontario)
519-661-2111, ext. 84892 | tserwatu@uwo.ca
- Scholarships and Financial Aid:
www.registrar.uwo.ca/student_finances
 - Norma Merino, National Scholarships
519-661-2111, ext. 85958 | nmerino@uwo.ca
 - Swapna Syamaladevi Thulasidharan, Admission Scholarships
519-661-2111, ext. 85679 | ssyamala@uwo.ca
 - Michelle Foster, Financial Aid
519-661-2111, ext. 85425 | mfoster4@uwo.ca @uwo.ca

University Information

Student Population

- 44,354

New Programs

- Certificate in Entrepreneurship offered by the Ivey School of Business.
- Faculty of Arts and Humanities, Department of Visual Arts: Introduction of a Minor in Social and Environmental Justice in the Visual Arts
- Faculty of Arts and Humanities and Ivey School of Business: Introduction of an Honours Double Major with School for Advanced Studies in Arts and Humanities and Honours Business Administration Combined Degree Program.

Program Changes

- Bachelor of Education Program change from 2 years to 16 months in length.
- Department of Languages and Cultures: Withdrawal of the Certificates in Intercultural Communication for German, Intercultural Communication for Italian and Intercultural Communication for Spanish.
- Expansion of the Biomedical Engineering program (from 30 to 80 students).

Campus Tours and Events

- Campus tours: <https://welcome.uwo.ca/visit>
- Online presentations: <https://welcome.uwo.ca/presentations>

Admission and Transition Information

Fall Offer of Admission

- We will offer admission to Ontario high school students throughout the admission cycle from December 2023 until May 2024.
- If a student is taking a prerequisite in later terms, they must show they are enrolled in the course for us to evaluate their application.
- All offers are conditional upon maintaining the final average indicated on their offer of admission and successfully completing the Ontario Secondary School Diploma.

Alternative Offers of Admission

- We do not extend alternative offers to other programs on Main Campus.
- Students who wish to be considered for more than one program should list each program as a separate choice in their OUAC application.

Accessibility Services

- Western has many services and programs that support the personal, physical, social and academic needs of students with disabilities. | www.accessibility.uwo.ca
- Find answers to frequently asked questions such as, "How do I request academic accommodation?" at:
<https://www.accessibility.uwo.ca/students/faq.html>.

Grade 11 Grades

- We will consider a combination of Grade 11 and Grade 12 courses in assessing applications.

Supplemental Application

- There are 2 types of forms: Extra forms required for the student's program and forms that provide the admission team more information about them.
- Students can submit supplemental forms at:
<https://welcome.uwo.ca/forms>.

Ranking on OUAC Application

- We will review all applications regardless of OUAC ranking.

Tuition Deposit

- Currently there is no tuition deposit required.

First-year Course Selection Process

- Summer Academic Orientation (SAO) starts in May and runs until the end of August. SAO participants can:
 - select their courses with a professor or academic advisor,
 - create a timetable,
 - register for courses and
 - learn about our services and university life.
- Register at: www.sao.uwo.ca. Registration opens spring 2024.

Support for Transition to University

- Our Student Experience portfolio encompasses:
 - Academic Support & Engagement
 - Chaplains
 - Indigenous Services
 - Leadership & Learning
 - Sports & Recreation
 - Wellness & Well-being
- Our large Orientation Week and University Students' Council provide a strong sense of both academic and community support.
www.studentexperience.uwo.ca

Dual Credits/SHSM Programs

- We do not recognize dual credits or SHSM programs in the admission process.
- Students who want to share their SHSM accomplishments with the admissions team can detail them on the Extraordinary Extracurricular Activities and Contributions to Citizenship Profile under the Forms section of our website.
<https://welcome.uwo.ca/forms>

English Proficiency Requirements

- If the applicant's first language is not English, we may require proof of English-language proficiency. Typically, this is done through an official language test or through an English-as-a-second-language program.
- Tests must be written by March 2024. We will not accept scores from before January 1, 2022.
More information (including English proficiency waiver requests):
<https://welcome.uwo.ca/english>.

Admission Policies

Advanced Placement (AP) and International Baccalaureate (IB)

- AP: If a student achieves at least 4 out of 5 on their final AP exams, we will consider them for transfer credit to a maximum of 2 full credits, as approved by the appropriate faculty.
- IB: If an IB applicant has successfully completed the full IB diploma and meets our admission criteria, they are eligible for transfer credit. Higher Level subjects with a score of 5 or higher will be reviewed by the Admissions Office.

Deferral

- Students can request a deferral of admission for a period of one year.
- Admission scholarships for deferred students are based on the scholarship eligibility criteria in the year of registration. The Western Scholarship of Excellence and National Scholarships are not deferrable.
- Students must submit the deferral request online: <https://welcome.uwo.ca/next-steps/accept-offer/request-to-defer-your-studies.html>.

Repeated Courses

- If a student has 3 or more repeats, we will take the average of their attempts. If a student has 2 or fewer repeats, we will take the highest attempt.

Special Consideration

- Western's Special Consideration Profile provides an opportunity for students to share any extenuating circumstances that have adversely affected their grades.
- We encourage students with disabilities to contact Accessible Education: http://academicsupport.uwo.ca/accessible_education.

Summer/Night School, Virtual/e-Learning, Private School and Correspondence Courses

- We consider Ministry of Education-approved institutions and courses equally in terms of admission.
- When students take courses outside of a regular day school, it is their responsibility to ensure that all in-progress and final grades are uploaded to the OUAC by the appropriate deadlines.

Transfer Credit

- Canadian college students: <https://welcome.uwo.ca/next-steps/requirements/transfer-student/canadian-college.html>
- Canadian university transfers: <https://welcome.uwo.ca/next-steps/requirements/transfer-student/canadian-university.html>

Scholarship and Financial Aid Information

Bursaries

- https://registrar.uwo.ca/student_finances/bursaries_workstudy.html

Guaranteed Entrance Scholarships

- Our Admission Scholarships are based on admission averages. Some are renewable.
- International students are eligible for Admission Scholarships, as well as 4 of our President's Entrance Scholarships. www.registrar.uwo.ca/student_finances/scholarships_awards

Additional Scholarships

- National Scholarships range in value from \$2,000 to \$80,000. www.registrar.uwo.ca/student_finances/scholarships_awards/admission/national_scholarship_program.html

Scholarship Deadline

- National Scholarship applications are due February 14, 2024.

Residence Information

Deposit Fee

- \$900 due June 5, 2024

Guaranteed Residence

- We guarantee residence for students graduating from high school who meet the conditions outlined at: <https://residence.uwo.ca>.

Residence Options

- We have 11 first-year residences in 3 different room styles:
 - Traditional
 - Hybrid
 - Suite

Online Application

- Online residence placement questionnaire due June 2024.

Application Deadline

- June 5, 2024
https://residence.uwo.ca/applying/important_dates_and_deadlines

Notes



Huron University College

London, Ontario

Contact Information

- Recruitment: Linea Strong, Director, Recruitment
519-438-7224, ext. 212 | linea.strong@huron.uwo.ca
<https://huronatwestern.ca/future-students>
- Admissions: Meklit Haile, Coordinator, Admissions and Pathways
519-438-7224, ext. 233 | mhaile2@huron.uwo.ca
<https://huronatwestern.ca/admissions>

University Information

Student Population

- 1,700

New Programs

- There are no new programs.

Program Changes

- None.

Campus Tours and Events

- Campus tours: <https://huronatwestern.ca/future-students/tours>
- Events: <https://huronatwestern.ca/future-students/events>

Admission and Transition Information

Fall Offer of Admission

- Offers operate on a rolling basis and we will continue to extend offers as space permits.
- The anticipated midterm cut-off for Arts, Social Science, and Management and Organizational Studies (MOS) for fall 2024 is high 80s to low 90s.
- All offers are conditional upon maintaining a minimum 80% final average across the top six 4U/M courses, including any prerequisites, and successful completion of the Ontario Secondary School Diploma.

Alternative Offers of Admission

- For students who are not admissible to MOS, we will assess for alternative offers of admission to Social Science or Arts.

Accessibility Services

- <https://huronatwestern.ca/about/accessibility>
- www.accessibility.uwo.ca

Grade 11 Grades

- We will consider strong Grade 11 grades for early offers of admission.
- Admission decisions are always conditional until final offers are confirmed based on Grade 12 final grades.

Supplemental Application

- Required for some scholarships.
<https://huronatwestern.ca/student-life/money-matters/scholarships-bursaries-grants>

Ranking on OUAC Application

- While ranking will not impact whether a student receives an offer of admission, it is something that our admission advisors take into consideration when reviewing a student's application.

Tuition Deposit

- Not required.

First-year Course Selection Process

- In the summer, new students attend an in-person or virtual course selection session.
<https://huronatwestern.ca/future-students/course-registration>

Support for Transition to University

- Course selection sessions take place in June and July.
- Students will receive academic advising and assistance with registration during these sessions.
- During Orientation Week, upper-year student leaders plan activities to engage and orient first-year students.
- During Welcome Week, upper-year student leaders plan activities to help international students get settled at the university and in Canada.

Dual Credits/SHSM Programs

- We offer SHSM scholarships for students specializing in:
 - Arts & Culture
 - Business
 - Health & Wellness
 - Non-profit
- The student must have an 82% final average.
- One-time scholarship worth \$2,000.

English Proficiency Requirements

- If a student has not studied for a minimum of 4 years (including the final year) in an institution where the principal language of instruction is English, they are required to submit a satisfactory English-language proficiency test score.
<https://huronatwestern.ca/admissions-enrolment/international-admission-requirements>

Admission Policies

Advanced Placement (AP) and International Baccalaureate (IB)

- AP: Schools must submit official College Board examination results for transfer credit assessment.
- A final grade of 4 is required to grant credit. We will grant a maximum of 2.0 credits.
- IB: IB diploma with a minimum score of 30, and no grade less than 4 in any subject. We will consider granting transfer credit on a case-by-case basis for students completing a full IB diploma and presenting grades of 5 or higher on Higher Level subjects.
- We will grant a maximum of 4.0 credits.

Deferral

- We grant deferrals on a case-by-case basis.
- Students must meet all conditions of their offer and submit a completed Deferral Request Form.
<https://huronatwestern.ca/sites/default/files/Deferral-Request-Form-2021.pdf>

Repeated Courses

- We will use the highest grade achieved in that course, without penalty.

Special Consideration

- The Special Consideration Profile provides an opportunity for students to share any extenuating circumstances that may have adversely affected their grades.
<https://huronatwestern.ca/sites/default/files/Special-Consideration-Profile-2021.pdf>

Summer/Night School, Virtual/e-Learning, Private School and Correspondence Courses

- We accept all Ministry-inspected and -approved courses.

Transfer Credit

- Contact the Admissions Office for more information.

Scholarship and Financial Aid Information

Bursaries

- <https://huronatwestern.ca/student-life/money-matters/scholarships-bursaries-grants>

Guaranteed Entrance Scholarships

- We automatically consider students for merit-based scholarships.
- No application necessary.

Additional Scholarships

- Frank Holmes Athletic Scholarship: \$4,500
- Gary Barnes Pre-Business Scholarship: \$8,000
- Hellmuth Scholarship: Full tuition
- International Certificate Program Scholarship: \$2,000
- International Presidential Scholarship: 50% of tuition and fees
- The Jeffreys Family Award: \$1,500
- KPMG Diversity & Inclusion Award: \$2,000
- Lerner LLP & Yola S. Ventresca CEO Scholarship: \$1,500

Scholarship Deadline

- Major scholarship applications are due January 15, 2024. Review our scholarship website for exact dates.
<https://huronatwestern.ca/student-life/money-matters/scholarships-bursaries-grants>

Residence Information

Deposit Fee

- \$1,000

Guaranteed Residence

- Residence is guaranteed for incoming, new, full-time students entering their first year of a postsecondary program for the first time. Students must respond to all deadlines and meet all deposit requirements to maintain their eligibility.

Residence Options

- We have 4 residence buildings that offer multiple styles for living:
 - single,
 - double,
 - pods and
 - suite style.<https://huronatwestern.ca/student-life/student-services/residence>

Online Application

- Students will receive information on residence applications on their Huron Connect Portal.

Application Deadline

- May 1, 2024

Notes



King's University College

London

Contact Information

- Admissions and Recruitment: 1-800-265-4406
 - Erin Cronsberry, Manager
erin.cronsberry@kings.uwo.ca | 519-433-3491, ext. 4335
 - Aziz Sayegh, Admissions and Recruitment Officer
aziz.sayegh@kings.uwo.ca | 519-433-3491, ext. 4392
 - Alexis Christie, Admissions and Recruitment Officer
alexis.christie@kings.uwo.ca | 519-433-3491, ext. 4788
- Scholarships and Financial Aid: 1-800-265-4406
 - Shelly Guerin, Student Financial Services Officer
shelly.guerin@kings.uwo.ca | ext. 4410
 - Natalie Walzak, Student Financial Aid Coordinator
natalie.walzak@kings.uwo.ca | ext. 4355

University Information

Student Population

- 3,300 full-time students; 300 part-time students.

New Programs

- None.

Program Changes

- Political Science has been renamed Political Science and International Relations.

Campus Tours and Events

- For general campus tours:
www.kings.uwo.ca/future-students/campus-tours.
- Refer to our website for the most up-to-date information:
www.kings.uwo.ca/future-students/open-house.

Admission and Transition Information

Fall Offers of Admission

- Students will have until June 1, 2024, to respond to their offer of admission and receive the residence guarantee.
- We will continue to send offers throughout the summer until we are able to fill our first-year class. Students who do not receive an offer of admission based on second semester midterm grades can still be considered based on their final grades received in July.

Alternative Offers of Admission

- When a student is not eligible for a limited enrollment program, which usually has a higher admission average, we will automatically reconsider them for admission to either our Faculty of Arts or Faculty of Social Science.

Accessibility Services

- Joanna Bedggood, Manager, Student Wellness
joanna.bedggood@kings.uwo.ca | 519-433-3491, ext. 4316

Grade 11 Grades

- We use exceptional Grade 11 grades for conditional offers of admission only in the first round of offers in December and January. We will confirm final offers based on the final Grade 12 average.

Supplemental Application

- Supplemental applications are required for our Catholic Studies for Teachers program. These are due May 1, 2024.
<https://forms.kings.kucits.ca/forms/cstprofile>

Ranking on OUAC Application

- We do not consider ranking in the OUAC application when making admission decisions for any program.

Tuition Deposit

- Not required.

First-year Course Selection Process

- All incoming new students are required to participate in Summer Academic Orientation (SAO), where they will:
 - work with a counsellor to select their courses,
 - create their timetable,
 - get their student cards and
 - make fee payment arrangements.
- Booking of appointments begins on April 1, 2024, at:
www.kings.uwo.ca/sao.

Support for Transition to University

- We offer the SAO program for class selection from the middle of June until the beginning of August.
- Academic and International Peer Mentorship programs are available.
- The King's Edge summer program offers modules and programming to assist with your transition.
- Academic and personal support services are available through the Dean of Students office:
www.kings.uwo.ca/current-students/student-services
- Emily Skinner, Student Engagement and Transition Coordinator
emily.skinner@kings.uwo.ca | 519-433-3491, ext. 4465

Dual Credits/SHSM Programs

- We offer entrance awards of \$2,000 for each student who registers at King's who has successfully completed SHSM in one of the following areas: Arts and Culture, Business, Environment, Health and Wellness, Justice and Community Safety, Non-Profit/Social Justice, and Sports Major during their high school studies.
www.kings.uwo.ca/current-students/money-matters/scholarships-awards-and-bursaries

English Proficiency Requirements

- Students who have studied for 4 or more years in an English-speaking environment may be exempt from presenting proof of English-language proficiency.
www.kings.uwo.ca/future-students/admissions/admission-requirements/english-proficiency

Admission Policies

Advanced Placement (AP) and International Baccalaureate (IB)

- AP: We may consider students who achieve a grade of 4 out of 5 on their final AP exams for transfer credit to a maximum of 2 full credits, as approved by the appropriate faculty.
www.kings.uwo.ca/future-students/admissions/admission-requirements/high-school/advanced-placement
- IB: Students must be registered and successfully complete the diploma program with a minimum grade total of 25. We may award transfer credit for Higher Level courses with a minimum final grade of 5 or higher. | www.kings.uwo.ca/future-students/admissions/admission-requirements/high-school

Deferral

- Students may defer an offer of admission for 1 year.
- They must submit a letter to Enrolment Services requesting the deferral along with a non-refundable deposit of \$200.

Repeated Courses

- We will take the highest grade on a repeated course.

Special Consideration

- The Applicant Profile provides students the opportunity to share any extenuating circumstances that may have adversely affected their final Grade 12 average.
<http://forms.kings.kucits.ca/Forms/ApplicantProfile>

Summer/Night School, Virtual/e-Learning, Private School and Correspondence Courses

- We will equally consider Ministry-approved courses taken in any format.

Transfer Credit

- Contact Enrolment Services: 519-433-3491 or 1-800-265-4406.

Scholarship and Financial Aid Information

Bursaries

- Needs-based and emergency bursary funds are available to students. | www.kings.uwo.ca/current-students/money-matters/scholarships-awards-and-bursaries

Guaranteed Entrance Scholarships

- Entrance Scholarships begin at 82% and range in value from \$1,500 to \$4,500. They are based on the final overall average and include any required prerequisites for the program the student is admitted to. No application is required.
www.kings.uwo.ca/current-students/money-matters/scholarships-awards-and-bursaries

Additional Scholarships

- Additional first-year scholarships that require an application are available based on additional criteria, such as volunteerism, social justice and financial need.
www.kings.uwo.ca/current-students/money-matters/scholarships-awards-and-bursaries

Scholarship Deadline

- April 30, 2024
www.kings.uwo.ca/current-students/money-matters/scholarships-awards-and-bursaries

Residence Information

Deposit Fee

- \$600

Guaranteed Residence

- Guaranteed to students who have been admitted and submit their residence applications and required deposits by the deadline. After this date, residence is accommodated on a first-come, first-served basis.

Residence Options

- 375 traditional or townhouse-style residence spaces. Upper-year housing is also available.
www.kings.uwo.ca/current-students/student-affairs/residence

Online Application

- www.kings.uwo.ca/current-students/student-affairs/residence/residence-application

Application Deadline

- June 1, 2024

Notes

Wilfrid Laurier University – Waterloo Campus

Contact Information

- Recruitment and Admissions: www.wlu.ca/chooselaurier@wlu.ca | 548-889-8888
- Canadian Recruitment: Craig Chipps, Manager cchipps@wlu.ca | 519-756-8228, ext. 5660
- Admissions: Erie Zantingh, Assistant Registrar ezantingh@wlu.ca | 548-889-4739
- High School Outreach: Sharon Lalor, Welcome Centre Coordinator slalor@wlu.ca | 519-884-0710, ext. 3518
- Scholarships, Awards and Bursaries: www.wlu.ca/scholarships/studentawards@wlu.ca | 548-889-7827
- Financial Aid and OSAP: <https://students.wlu.ca/osap/studentawards@wlu.ca> | 548-889-7827

University Information

Student Population

- 14,133 full-time and 2,517 part-time undergraduate students.

New Programs

- Bachelor of Arts + Master's of Business Administration
- Economics and Data Analytics, Economics and Data Analytics with Management Option
- Post-Degree Certificate in Computer Science
- Undergraduate Certificate in Navigating the Music Industry Ecosystem

Program Changes

- Accredited co-op now available with the following Faculty of Arts (BA) programs: Communication Studies, French, Global Studies, Languages and Literatures, Political Science, and Sociology.
- Spanish (BA) now available only as Spanish (BA in Combination).
- Arts Degree (BA) + Law Degree (BLaws in partnership with University of Sussex) is now available with History (BA) from Laurier.

Campus Tours and Events

- www.wlu.ca/tours | waterlootours@wlu.ca | 519-884-0710, ext. 2157
- Upcoming events and campus tours: www.wlu.ca/future-students/undergraduate/campuses/index.html

Admission and Transition Information

Fall Offer of Admission

- We will make offers by May 29, 2024. Students must respond by June 3, 2024, at 11:59 pm (ET).

Alternative Offers of Admission

- We automatically consider students for alternative offers of admission.
- We may use a wait list for competitive programs, including Business Administration, Kinesiology and Health Sciences. Students we place on the wait list will also receive an alternative offer of admission.
- Students can make requests for changes to alternative offers directly to the Admissions office, pending space availability in the program.

Accessible Learning

- Students should register with the Accessible Learning Centre (ALC) as soon as they accept their offer of admission. www.wlu.ca/accessible
- Students should review our disability documentation requirements while preparing to register with the ALC.
- GOAL: Golden Hawk's Orientation to Accessible Learning is an online program that orients students with a disability to learning at Laurier. | <https://students.wlu.ca/academics/support-and-advising/accessible-learning-centre/registration/orientation-to-accessible-learning.html>

Grade 11 Grades

- We consider Grade 11 U/M grades for early offers for qualified students.

Supplemental Application

- The optional Applicant Background Summary (ABS) form is available for all students, except Faculty of Music applicants (who have a unique admission process), to present extracurricular information for possible admission consideration.
- The ABS form is due April 25, 2024, by 11:59 pm (ET).

Ranking on OUAC Application

- We do not assess a student based on choice relative to other university selections.
- We assess students on academic merit and requirements. They will receive a decision on all programs they apply to.

Tuition Deposit

- Not required.

First-year Course Selection Process

- Course registration opens for first-year students in mid-June.

Support for Transition to University

- Laurier 101: Transition support for new students, including a summer webinar series, Hawk Talks, mock lectures, academic preparation modules and opportunities to connect with classmates and senior students. | <https://students.wlu.ca/laurier-101>
- Course registration support, including webinars, worksheets and a chance to connect with academic advisors.
- Orientation Week: Welcome to campus events to introduce students to campus, student life and becoming part of the Laurier community.
- TriAge: A math program that helps prepare students who plan to enroll in an entry-level university calculus course. www.wlu.ca/mast/triage

Dual Credits/SHSM Programs

- We do not consider SHSM programs in the admission process. We encourage students to include this information on the ABS form.
- We consider dual credit courses for transfer credit if students submit their dual credit certificate.
- We coordinate outreach programming for SHSM programs. Interested schools should email: recruiters@wlu.ca.

English Proficiency Requirements

- A student's last 3 years of full-time education must be in English (without any ESL courses) or they will be required to submit evidence of their English proficiency. We reserve the right to request an English-language test for admission consideration.
- CAEL: 70 overall with a minimum of 60 in each band; Duolingo: 120 overall; IELTS: 6.5 overall with a minimum of 6.0 in each band; TOEFL iBT: 83 overall with a minimum of 20 in each component. A full list of accepted English-language tests and academic English programs is available at: www.wlu.ca/english-proficiency.

Admission Policies

Advanced Placement (AP) and International Baccalaureate (IB)

- AP: We grant transfer credits (up to 6 courses depending on the program) for AP exams at a minimum grade of 4. We require official college board test results for transfer credit assessment.
- IB: Refer to www.wlu.ca/admissions for IB requirements by program.
- We assess students taking IB courses along with another curriculum based on their entire academic record.
- We grant transfer credits (up to 6 courses) depending on the program. Students must have a minimum score of 5 for Higher Level courses and a grade of at least B for Theory of Knowledge and Extended Essay to be eligible for transfer credit.

Deferral

- Students may request a 1-year deferral by August 1, 2024. Deferrals are not guaranteed.

Repeated Courses

- Faculty of Science and the Lazaridis School of Business & Economics programs: We use a weighted average of the first and latest course attempts for required courses only.
- All other programs and faculties: We use the highest grade in any repeated courses.

Special Consideration

- If recent or present circumstances have impacted a student's ability to achieve a strong academic standing, they may submit a Special Case or Extenuating Circumstances Form. It is the student's decision to disclose any supporting details.
- The Special Case or Extenuating Circumstances Form is due April 25, 2024, by 11:59 pm (ET).

Summer/Night School, Virtual/e-Learning, Private School and Correspondence Courses

- We will accept Grade 12 U/M courses, provided the school or institution is accredited by the Ministry of Education.
- Ontario high school students must submit the Summer School Registration Form if they intend to take summer school courses to meet the conditions of their offer. Final grades for summer courses must be submitted by August 18, 2024, to maintain an offer. If we receive documents after August 18, we will rescind the offer. Dates are subject to change, but we will inform applicants if they do.

Transfer Credit

- Transfer applicants will receive an estimate of transfer credits with their offer of admission, but we will complete the final assessment and awarding of credits after they accept their offer.
www.wlu.ca/transfer

Scholarship and Financial Aid Information

Bursaries

- The Entrance Bursary is a monetary award for full-time, first-year students based exclusively on financial need. An application is required. The entrance bursary deadline is June 3, 2024.
www.wlu.ca/future-students/undergraduate/admissions/assets/resources/entrance-bursary-application.html
- The Laurier Tuition Bursary is available for upper-year and transfer students. We assess students based on financial need. To be eligible to apply, students must be Canadian citizens or permanent residents (landed immigrants).

Guaranteed Entrance Scholarships

- We automatically assess students for an entrance scholarship when they apply to Laurier. Scholarships are based on admission average, as of July 2024, and no application is required. The value of the entrance scholarship is split between the first 2 terms of study.
www.wlu.ca/scholarships

Additional Scholarships

- The prestigious Laurier Scholars Award is an annual entrance scholarship for high-achieving students. This award is worth up to \$40,000 over 4 years.
- The Ivan Joseph Senior Student Scholarship is a renewable entrance scholarship created to support outstanding Afro-Caribbean or Afro-Caribbean-descent students. Inaugural recipients of this award will benefit from \$5,000 per year for 4 years, dedicated mentorship and peer-to-peer community through the Afro-Caribbean Student Success Program.

Scholarship Deadline

- The Laurier Scholars Award application is due February 23, 2024.
- Applications for the Ivan Joseph Senior Student Scholarship open in December and are due September 3, 2024.
- Students can complete an awards profile to apply to all other competitive awards at Laurier starting in June (due September 3, 2024).

Residence Information

Deposit Fee

- \$600

Guaranteed Residence

- We guarantee residence for students who are attending postsecondary for the first time if they apply by the deadline. Visit www.wlu.ca/residence for more information.

Residence Options

- Dormitory (single or double rooms)
- Apartment style (single or double rooms)

Online Application

- www.wlu.ca/residence

Application Deadline

- June 3, 2024, at 11:59 pm (ET)

Notes

Wilfrid Laurier University – Brantford Campus

Contact Information

- Recruitment and Admissions: www.wlu.ca/chooselaurier@wlu.ca | 548-889-8888
- Canadian Recruitment: Craig Chipps, Manager cchipps@wlu.ca | 519-756-8228, ext. 5660
- Admissions: Erie Zantingh, Assistant Registrar ezantingh@wlu.ca | 548-889-4739
- High School Outreach: Sharon Lalor, Welcome Centre Coordinator slalor@wlu.ca | 519-884-0710, ext. 3518
- Scholarships, Awards and Bursaries: Nancy Helmond, Scholarships and Awards Officer studentawards@wlu.ca | 548-889-7827
- Financial Aid and OSAP: <https://students.wlu.ca/osap> studentawards@wlu.ca | 548-889-7827

University Information

Student Population

- 2,100 full-time and 1,164 part-time undergraduate students.

New Programs

- Human Rights Bachelor of Arts (BA) + Master's (University of Sussex)
- Psychology (BA in Combination)

Program Changes

- Computer Science (BA) is no longer available in combination with Health Management.
- Computer Science (BA) is now available in combination with the following BA programs: History, Human Rights, Indigenous Studies, Policing, Youth and Children's Studies.
- Human Rights and Human Diversity (BA) has been renamed Human Rights (BA).

Campus Tours and Events

- www.wlu.ca/tours | brantfordtours@wlu.ca | 519-756-8228, ext. 5693
- Upcoming events and campus tours: www.wlu.ca/future-students/undergraduate/campuses/index.html

Admission and Transition Information

Fall Offer of Admission

- We will make offers by May 29, 2024. Students must respond by June 3, 2024, at 11:59 pm (ET).

Alternative Offers of Admission

- We automatically consider students for alternative offers of admission.
- We may use a wait list for competitive programs. Students we place on the wait list will also receive an alternative offer of admission.
- Students can make requests for changes to alternative offers directly to the Admissions office, pending space availability in the program.

Accessible Learning

- Students should register with the Accessible Learning Centre (ALC) as soon as they accept their offer of admission. www.wlu.ca/accessible
- Students should review our disability documentation requirements while preparing to register with the ALC.
- GOAL: Golden Hawk's Orientation to Accessible Learning is an online program that orients students with a disability to learning at Laurier. | <https://students.wlu.ca/academics/support-and-advising/accessible-learning-centre/registration/orientation-to-accessible-learning.html>

Grade 11 Grades

- We consider Grade 11 U/M grades for early offers for qualified students.

Supplemental Application

- The optional Applicant Background Summary (ABS) form is available for all students to present extracurricular information for possible admission consideration.
- The ABS form is due April 25, 2024, by 11:59 pm (ET).

Ranking on OUAC Application

- We do not assess a student based on choice relative to other university selections.
- We assess students on academic merit and requirements. They will receive a decision on all programs they apply to.

Tuition Deposit

- Not required.

First-year Course Selection Process

- Course registration opens for first-year students in mid-June.

Support for Transition to University

- Laurier 101: Transition support for new students, including a summer webinar series, Hawk Talks, mock lectures, academic preparation modules and opportunities to connect with classmates and senior students. | <https://students.wlu.ca/laurier-101>
- Course registration support, including webinars, worksheets and a chance to connect with academic advisors.
- Orientation Week: Welcome to campus events to introduce students to campus, student life and becoming part of the Laurier community.
- TriAge: A math program that helps prepare students who plan to enroll in an entry-level university calculus course. www.wlu.ca/mast/triage

Dual Credits/SHSM Programs

- We do not consider SHSM programs in the admission process. We encourage students to include this information on the ABS form.
- We consider dual credit courses for transfer credit if students submit their dual credit certificate.
- We coordinate outreach programming for SHSM programs. Interested schools should email: recruiters@wlu.ca.

English Proficiency Requirements

- A student's last 3 years of full-time education must be in English (without any ESL courses) or they will be required to submit evidence of their English proficiency. We reserve the right to request an English-language test for admission consideration.
- CAEL: 70 overall with a minimum of 60 in each band; Duolingo: 120 overall; IELTS: 6.5 overall with a minimum of 6.0 in each band; TOEFL iBT: 83 overall with a minimum of 20 in each component. A full list of accepted English-language tests and academic English programs is available at: www.wlu.ca/english-proficiency.

Admission Policies

Advanced Placement (AP) and International Baccalaureate (IB)

- AP: We grant transfer credits (up to 6 courses depending on the program) for AP exams at a minimum grade of 4. We require official college board test results for transfer credit assessment.
- IB: Refer to www.wlu.ca/admissions for IB requirements by program.
- We assess students taking IB courses along with another curriculum based on their entire academic record.
- We grant transfer credits (up to 6 courses) depending on the program. Students must have a minimum score of 5 for Higher Level courses and a grade of at least B for Theory of Knowledge and Extended Essay to be eligible for transfer credit.

Deferral

- Students may request a 1-year deferral by August 1, 2024. Deferrals are not guaranteed.

Repeated Courses

- Faculty of Science and the Lazaridis School of Business & Economics programs: We use a weighted average of the first and latest course attempts for required courses only.
- All other programs and faculties: We use the highest grade in any repeated courses.

Special Consideration

- If recent or present circumstances have impacted a student's ability to achieve a strong academic standing, they may submit a Special Case or Extenuating Circumstances Form. It is the student's decision to disclose any supporting details.
- The Special Case or Extenuating Circumstances Form is due April 25, 2024, by 11:59 pm (ET).

Summer/Night School, Virtual/e-Learning, Private School and Correspondence Courses

- We will accept Grade 12 U/M courses, provided the school or institution is accredited by the Ministry of Education.
- Ontario high school students must submit the Summer School Registration Form if they intend to take summer school courses to meet the conditions of their offer. Final grades for summer courses must be submitted by August 18, 2024, to maintain an offer. If we receive documents after August 18, we will rescind the offer. Dates are subject to change, but we will inform applicants if they do.

Transfer Credit

- Transfer applicants will receive an estimate of transfer credits with their offer of admission, but we will complete the final assessment and awarding of credits after they accept their offer.
www.wlu.ca/transfer

Scholarship and Financial Aid Information

Bursaries

- The Entrance Bursary is a monetary award for full-time, first-year students based exclusively on financial need. An application is required. The entrance bursary deadline is June 3, 2024.
www.wlu.ca/future-students/undergraduate/admissions/assets/resources/entrance-bursary-application.html
- The Laurier Tuition Bursary is available for upper-year and transfer students. We assess students based on financial need. To be eligible to apply, students must be Canadian citizens or permanent residents (landed immigrants).

Guaranteed Entrance Scholarships

- We automatically assess students for an entrance scholarship when they apply to Laurier. Scholarships are based on admission average, as of July 2024, and no application is required. The value of the entrance scholarship is split between the first 2 terms of study.
www.wlu.ca/scholarships

Additional Scholarships

- The prestigious Laurier Scholars Award is an annual entrance scholarship for high-achieving students. This award is worth up to \$40,000 over 4 years. Applications for fall 2023 are now closed.
- The Ivan Joseph Senior Student Scholarship is a renewable entrance scholarship created to support outstanding Afro-Caribbean or Afro-Caribbean-descent students. Inaugural recipients of this award will benefit from \$5,000 per year for 4 years, dedicated mentorship and peer-to-peer community through the Afro-Caribbean Student Success Program.

Scholarship Deadline

- The Laurier Scholars Award application is due February 23, 2024.
- Applications for the Ivan Joseph Senior Student Scholarship open in December and are due September 3, 2024.
- Students can complete an awards profile to apply to all other competitive awards at Laurier starting in June (due September 3, 2024).

Residence Information

Deposit Fee

- \$600

Guaranteed Residence

- We guarantee residence for students who are attending postsecondary for the first time if they apply by the deadline. Visit www.wlu.ca/residence for more information.

Residence Options

- All Brantford residence spaces are apartment style, with suites accommodating from 2 to 8 students.

Online Application

- www.wlu.ca/residence

Application Deadline

- June 3, 2024, at 11:59 pm (ET)

Notes

Wilfrid Laurier University – Milton Campus

Contact Information

- Recruitment and Admissions: www.wlu.ca/chooselaurier@wlu.ca | 519-884-0710, ext. 3385
- Canadian Recruitment: Craig Chipps, Manager cchipps@wlu.ca | 519-756-8228, ext. 5660
- Admissions: Erie Zantingh, Assistant Registrar ezantingh@wlu.ca | 519-884-0710, ext. 3940
- High School Outreach: Sharon Lalor, Welcome Centre Coordinator slalor@wlu.ca | 519-884-0710, ext. 3518
- Scholarships, Awards and Bursaries: Nancy Helmond, Scholarships and Awards Officer studentawards@wlu.ca | 519-884-0710, ext. 2800
- Financial Aid and OSAP: <https://students.wlu.ca/osap> studentawards@wlu.ca | 519-884-0710, ext. 2800

University Information

Student Population

- The first class of Milton Golden Hawks will start in fall 2024. Get in on the ground floor of a brand-new Laurier experience, while enjoying the community, industry connections and academic excellence all our campuses are known for.

New Programs

- Psychology Bachelor of Arts (BA)
- Psychology (BA in Combination)
- Computer Science Bachelor of Science (BSc)
- Computer Science (BA in Combination)

Program Changes

- None.

Campus Updates and Events

- Explore our Milton campus: www.wlu.ca/future-students/undergraduate/campuses/milton.html
- Upcoming events: www.wlu.ca/future-students/undergraduate/campuses/index.html

Admission and Transition Information

Fall Offer of Admission

- We will make offers by May 29, 2024. Students must respond by June 3, 2024, at 11:59 pm (ET).

Alternative Offers of Admission

- We automatically consider students for alternative offers of admission.
- We may use a wait list for competitive programs. Students we place on the wait list will also receive an alternative offer of admission.
- Students can make requests for changes to alternative offers directly to the Admissions office, pending space availability in the program.

Accessible Learning

- Students should register with the Accessible Learning Centre (ALC) as soon as they accept their offer of admission. www.wlu.ca/accessible
- Students should review our disability documentation requirements while preparing to register with the ALC.
- GOAL: Golden Hawk's Orientation to Accessible Learning is an online program that orients students with a disability to learning at Laurier. | <https://students.wlu.ca/academics/support-and-advising/accessible-learning-centre/registration/orientation-to-accessible-learning.html>

Grade 11 Grades

- We consider Grade 11 U/M grades for early offers for qualified students.

Supplemental Application

- The optional Applicant Background Summary (ABS) form is available for all students to present extracurricular information for possible admission consideration.
- The ABS form is due April 25, 2024, by 11:59 pm (ET).

Ranking on OUAC Application

- We do not assess a student based on choice relative to other university selections.
- We assess students on academic merit and requirements. They will receive a decision on all programs they apply to.

Tuition Deposit

- Not required.

First-year Course Selection Process

- Course registration opens for first-year students in mid-June.

Support for Transition to University

- Laurier 101: Transition support for new students, including a summer webinar series, Hawk Talks, mock lectures, academic preparation modules and opportunities to connect with classmates and senior students. | <https://students.wlu.ca/laurier-101>
- Course registration support, including webinars, worksheets and a chance to connect with academic advisors.
- TriAGE: A math program that helps prepare students who plan to enroll in an entry-level university calculus course. www.wlu.ca/mast/triage

Dual Credits/SHSM Programs

- We do not consider SHSM programs in the admission process. We encourage students to include this information on the ABS form.
- We consider dual credit courses for transfer credit if students submit their dual credit certificate.
- We coordinate outreach programming for SHSM programs. Interested schools should email: recruiters@wlu.ca.

English Proficiency Requirements

- A student's last 3 years of full-time education must be in English (without any ESL courses) or they will be required to submit evidence of their English proficiency. We reserve the right to request an English-language test for admission consideration.
- CAEL: 70 overall with a minimum of 60 in each band; Duolingo: 120 overall; IELTS: 6.5 overall with a minimum of 6.0 in each band; TOEFL iBT: 83 overall with a minimum of 20 in each component. A full list of accepted English-language tests and academic English programs is available at: www.wlu.ca/english-proficiency.

Admission Policies

Advanced Placement (AP) and International Baccalaureate (IB)

- AP: We grant transfer credits (up to 6 courses depending on the program) for AP exams at a minimum grade of 4. We require official college board test results for transfer credit assessment.
- IB: Refer to www.wlu.ca/admissions for IB requirements by program.
- We assess students taking IB courses along with another curriculum based on their entire academic record.
- We grant transfer credits (up to 6 courses) depending on the program. Students must have a minimum score of 5 for Higher Level courses and a grade of at least B for Theory of Knowledge and Extended Essay to be eligible for transfer credit.

Deferral

- Students may request a 1-year deferral by August 1, 2024. Deferrals are not guaranteed.

Repeated Courses

- Faculty of Science and the Lazaridis School of Business & Economics programs: We use a weighted average of the first and latest course attempts for required courses only.
- All other programs and faculties: We use the highest grade in any repeated courses.

Special Consideration

- If recent or present circumstances have impacted a student's ability to achieve a strong academic standing, they may submit a Special Case or Extenuating Circumstances Form. It is the student's decision to disclose any supporting details.
- The Special Case or Extenuating Circumstances Form is due April 25, 2024, by 11:59 pm (ET).

Summer/Night School, Virtual/e-Learning, Private School and Correspondence Courses

- We will accept Grade 12 U/M courses, provided the school or institution is accredited by the Ministry of Education.
- Current Ontario high school students must submit the Summer School Registration Form if they intend to take summer school courses to meet the conditions of their offer. Final grades for summer courses must be submitted by August 18, 2024, to maintain an offer. If we receive documents after August 18, we will rescind the offer. Dates are subject to change, but we will inform applicants if they do.

Transfer Credit

- Transfer applicants will receive an estimate of transfer credits with their offer of admission, but we will complete the final assessment and awarding of credits after they accept their offer.
www.wlu.ca/transfer

Scholarship and Financial Aid Information

Bursaries

- The Entrance Bursary is a monetary award for full-time, first-year students based exclusively on financial need. An application is required. The entrance bursary deadline is June 3, 2024.
www.wlu.ca/future-students/undergraduate/admissions/assets/resources/entrance-bursary-application.html
- The Laurier Tuition Bursary is available for upper-year and transfer students. We assess students based on financial need. To be eligible to apply, students must be Canadian citizens or permanent residents (landed immigrants).

Guaranteed Entrance Scholarships

- We automatically assess students for an entrance scholarship when they apply to Laurier. Scholarships are based on admission average, as of July 2024, and no application is required. The value of the entrance scholarship is split between the first 2 terms of study.
www.wlu.ca/scholarships

Additional Scholarships

- With a new campus comes an all-new \$5,000 scholarship. The top 100 Laurier Milton applicants with confirmed offers to study in fall 2024 will receive a scholarship entitling them to \$1,250 per year for each of their 4 years of undergraduate study.
- The prestigious Laurier Scholars Award is an annual entrance scholarship for high-achieving students. This award is worth up to \$40,000 over 4 years. Applications for fall 2023 are now closed.
- The Ivan Joseph Senior Student Scholarship is a renewable entrance scholarship created to support outstanding Afro-Caribbean or Afro-Caribbean-descent students. Inaugural recipients of this award will benefit from \$5,000 per year for 4 years, dedicated mentorship and peer-to-peer community through the Afro-Caribbean Student Success Program.
- Starting in fall 2024, the top 100 Milton campus program applicants with confirmed offers will receive the Laurier Milton Scholarship entitling them to \$1,250 per year for each of their 4 undergraduate years of study (total value: \$5,000).

Scholarship Deadline

- The Laurier Scholars Award application is due February 23, 2024.
- Applications for the Ivan Joseph Senior Student Scholarship open in December and are due September 3, 2024.
- Students can complete an awards profile to apply to all other competitive awards at Laurier starting in June (due September 3, 2024).

Residence Information

Deposit Fee

- N/A

Guaranteed Residence

- N/A

Residence Options

- No on-campus housing is available in Milton at this time.

Online Application

- N/A

Application Deadline

- N/A

Notes



University
of Windsor

University of Windsor

Windsor

Contact Information

- Recruitment:
 - Beth Natale, Director of Student Recruitment
bnatale@uwindsor.ca
 - Wendy Bedard, Office Coordinator
studentrecruitment@uwindsor.ca
 - 1-800-864-2860 | 519-973-7014
<https://future.uwindsor.ca>
 - Giselle Aiabens, Indigenous Enrolment Advisor
gaiaabens@uwindsor.ca
 - Jessica Hartwick, Enrolment Advisor – GTA and Transfer
hartwick@uwindsor.ca
- Admissions:
 - Amy Wilkinson, Assistant Registrar, Undergraduate Admissions | amy.wilkinson@uwindsor.ca
519-253-3000, ext. 3332 | www.uwindsor.ca/registrar
- Scholarships and Financial Aid:
 - Marian Doll, Director, Student Awards and Financial Aid
mdoll@uwindsor.ca | 519-253-3000, ext. 5074
www.uwindsor.ca/awards | 1-800-864-2860

University Information

Student Population

- 17,600 full-time and part-time students
- 11,800+ full-time and part-time undergraduate students
- 5,800+ graduate students

New Programs

- The Faculty of Arts, Humanities and Social Sciences is now offering co-op in 10 Bachelor of Arts (Honours) programs: Communication, Media and Film; Drama; Drama in Education and Community with a Concentration in Applied Theatre; English; French; History; Modern Languages and Second-Language Education (Spanish Stream); Political Science; Philosophy; and Psychology.
- Bachelor of Information Technology
- Bachelor of Science, Behaviour, Cognition, and Neuroscience – Non-thesis Option
- Biomedical Engineering Stream within the Bachelor of Engineering Technology
- Interdisciplinary Health Sciences Stream within Honours Psychology, Honours Biological Science and Honours Biomedical Science

Program Changes

- None.

Campus Tours and Events

- Virtual and in-person tours:
<https://future.uwindsor.ca/campus-tours>
- Fall Open House: October 28, 2023
- Plan Ahead, Grade 9-11 Event: December 2, 2023
- Fall Virtual Open Day: December 7, 2023
- Spring Open House: April 6, 2024
- Transfer Week & March Break Programming: March 11-15, 2024

Admission and Transition Information

Fall Offer of Admission

- Depending on the program, we may provide early offers based on a minimum of 80% in final Grade 11 U/M grades and registration in 6 Grade 12 U/M courses, including prerequisites.

- We use second-semester midterm grades and interim grades for full-year courses. We will make the first round of offers of admission by the end of February based on first-term final grades.
- We will make a second round of offers at the end of April to the beginning of May. We continue to make offers until just before the fall semester begins.

Alternative Offers of Admission

- Automatic. We will release alternative offers of admission from early March through mid-May.
- We automatically reassess applicants for original program(s) of interest, based on mid-semester, interim or final grades.

Accessibility Services

- Students seeking academic accommodation for an ongoing, diagnosed disability, whether permanent or temporary, should complete the online intake form. Once the student submits the form, we will schedule a meeting with a disability advisor. Contact Student Accessibility Services: sas@uwindsor.ca 519-253-3000, ext. 6172 | www.uwindsor.ca/studentaccessibility

Grade 11 Grades

- Depending on the program, we may provide early offers based on a minimum of 80% in final Grade 11 U/M grades and registration in 6 Grade 12 U/M courses, including prerequisites.

Supplemental Application

- Bachelor of Fine Arts in Acting: Audition
- Bachelor of Music: Audition and theory test

Ranking on OUAC Application

- We do not consider ranking for admission purposes.
- We will consider students equally for all programs they apply to.

Tuition Deposit

- \$1,000 tuition deposit for international applicants. Deposits are due June 1, 2024.

First-year Course Selection Process

- Students should visit <https://future.uwindsor.ca/next-steps> and <https://future.uwindsor.ca/plan-your-program> for information about course selection, beginning mid-May.
- Academic advising support is available from each program area and from Central Academic Advising.
<https://future.uwindsor.ca/academic-advising>
- Course selection and registration for the fall 2024 semester takes place from mid-May until September. We encourage students to register early.

Support for Transition to University

- Information about orientation programming is available from our Student Success and Leadership Centre:
www.uwindsor.ca/success | 1-800-864-2860, ext. 3287
- UWindsor Prep Program: Refresher and skill-building courses in Advanced Functions, Chemistry, Calculus, Biology and Physics.
<https://continue.uwindsor.ca/495/uwindsor-prep>
- BUILD Program: Eases the transition to university for students with documented learning disabilities and/or ADHD.
www.uwindsor.ca/studentaccessibility/333/build-program
- The Faculty of Science offers an orientation for incoming first-year students called Preparation for Academic Success in Science.
www.uwindsor.ca/science/usci/306/preparation-academic-success-science

Dual Credits/SHSM Programs

- Students who complete the SHSM program as a part of their OSSD with an entering average of 80% or greater by May 1, 2024, are eligible to apply for the \$1,000 SHSM Scholarship. We do not recognize SHSM programs for advanced standing.

English Proficiency Requirements

- <https://future.uwindsor.ca/international>

Admission Policies

Advanced Placement (AP) and International Baccalaureate (IB)

- AP: Applicants who present AP credentials may receive transfer credit for approved courses with a grade of 4 or 5, to a maximum of 10 transfer courses (30.00 credit hours).
- IB: Applicants who present IB credentials may receive transfer credit for approved courses with a grade of 5 or higher, to a maximum of 10 transfer courses (30.00 credit hours). Completion of the IB diploma is not a prerequisite for receiving transfer credit.

Deferral

- We consider requests for deferrals for most non-limited enrollment programs.
- Students must satisfy all conditions of their original offer to be considered.
- A deferral may not exceed 1 academic year.

Repeated Courses

- We will use the highest grade achieved for a repeated course.

Special Consideration

- N/A

Summer/Night School, Virtual/e-Learning, Private School and Correspondence Courses

- We accept all Ministry-inspected and approved courses.

Transfer Credit

- <https://future.uwindsor.ca/transfer>

Scholarship and Financial Aid Information

Bursaries

- Students can apply for scholarships and bursaries by completing the UWinAward Student Profile on the UWinside student portal.
- Drop-in sessions to support students are available.
- Deadline: April 30, 2024.

Guaranteed Open Entrance Scholarships

- We guarantee financial support in the form of scholarships and/or bursaries to students with a minimum entering average of 85%, regardless of the first-entry undergraduate program they select.
- The minimum entering average is based on the student's top six 4U/M interim and final grades available in May.
- A scholarship offer may increase based on a review of final grades. Scholarship offers are not adjusted down based on final grades.
- We send early financial aid offers at the time of admission based on a student's admission average; however, our offer may be conditional if a student's admission is based on Grade 11 or minimum 3U/M grades.
- Scholarship offers are not final until a student has a minimum of 6 interim or final U/M level grades.
www.uwindsor.ca/studentawards/entering-students

Additional Scholarships

- Students may complete the UWinAward Student Profile to be considered for additional entrance scholarships valued from \$1,000 to \$40,000. Deadline: April 30, 2024.
www.uwindsor.ca/studentawards/381/uwinawardapplication
- We may offer a minimal level of support automatically with a student's offer of admission.
- The Outstanding Scholars Program awards additional scholarships of \$750 per semester to 100 students entering first-year studies directly from high school with a minimum average of 85%. After first year, students are eligible to apply for undergraduate research appointments. | www.uwindsor.ca/outstandingscholars
- Elevate Scholarship: We offer undergraduate entrance scholarships for Black, Indigenous and female students, and for students who identify as non-binary, of up to \$5,000 and with a guaranteed summer research position in the Faculty of Engineering following the completion of their first year.

Scholarship Deadline

- April 30, 2024, for most scholarships requiring an application.

Residence Information

Deposit Fee

- \$475

Guaranteed Residence

- First-year students coming directly from high school who complete their application and submit their \$475 deposit by the deadline are guaranteed a spot in residence. After this date, residence spaces are assigned based on availability.

Residence Options

- We assign first-year students (coming directly from high school) to Alumni Hall (2-bedroom suites), Cartier Hall (double rooms) or Laurier Hall (double rooms).
- We assign Beyond First-Year students to Alumni Hall (2-bedroom suites) or Laurier Hall (single room), based on availability.
- There are all-gender options and common all-gender bathrooms available in all our residence buildings.
- A new residence will open in fall 2025.

Online Application

- www.uwindsor.ca/residence

Application Deadline

- June 3, 2024, for first-year students coming directly from high school, to be guaranteed a spot in residence.
- Students can still apply after the deadline. After this date, we assign residence spaces based on availability.

Notes

York University

Toronto

Contact Information

- Recruitment: <https://futurestudents.yorku.ca/counsellors>
- Guidance Counsellor Hotline: 416-736-5305
- Rohini Chaba, Manager, Domestic Student Recruitment
rohini@yorku.ca | 416-736-5305
- Admissions: <https://futurestudents.yorku.ca/contact-admissions>
- Scholarships and Financial Aid: Karen Warner, Manager,
Scholarships and Bursaries | kwarnar@yorku.ca
416-736-2100, ext. 33702

University Information

Student Population

- Approximately 54,000 students from more than 175 countries, across the Keele and Glendon campuses.
- Glendon campus population: 2,000.

New Programs

- Our Markham Campus will open in fall 2024. New undergraduate academic programs will revolve around the core themes of technology and entrepreneurship. New programs include:
 - Commerce: Entrepreneurship & Innovation (Bachelor of Commerce)
 - Communication & Media Studies: Communication, Social Media & Public Relations (Bachelor of Arts [BA])
 - Computer Science for Software Development (Bachelor of Applied Science [BASc])
 - Creative Technologies (Bachelor of Fine Arts [BFA])
 - Digital Technologies (BASc)
 - Financial Technologies (Bachelor of Science)
 - Sport Management (Bachelor of Sport Management)
 - First Year Engineering Core Program
 - First Year Science Program

Program Changes

- African Studies to be offered as a stand-alone major within the BA (previously had to be completed concurrently with a related major).
- Hispanic Studies changed to Spanish and Latin American Cultures and Societies.
- Translation changed to Professional Translation.
- Co-op option added to BA Digital Media.

Campus Tours and Events

- Contact: Kate Duncan, Senior Planner, On Campus Recruitment & Events | kduncan@yorku.ca
- We collaboratively plan customized opportunities for school groups upon request and in alignment with health and safety protocols.
- Campus tours are available in both virtual and in-person formats.
<https://futurestudents.yorku.ca/tours>.
- Fall Campus Day (Keele Campus): November 18, 2023
- Fall Campus Day (Glendon Campus): November 25, 2023
- Markham Open House: Saturday, December 2, 2023

Admission and Transition Information

Fall Offers of Admission

- Offers are based on 6 U/M courses, including prerequisites.
 - December-January: Based on a combination of six 3U/M and/or any final or midterm 4U/M grades.
 - February-March: Based on a combination of six final 4U/M courses and/or 3U/M courses.
 - April-May: Based on a combination of six 4U/M courses (final and midterm grades).

- We confirm final admission conditions when we receive July academic results.

Alternative Offers of Admission

- If a student is not admitted to the program they have applied to, but is admissible to another program, we provide an alternative offer of admission.

Accessibility Services

- A range of accessibility services for students is available through our Student Accessibility Services and Student Counselling & Development offices. | <https://accessibility.students.yorku.ca>

Grade 11 Grades

- We use Grade 11 grades for early consideration for most programs.
- All offers based on Grade 11 grades are conditional on Grade 12 final grades, including prerequisites and completion of the Ontario Secondary School Diploma.

Supplemental Application

- Most programs consider grades only, with the following exceptions:
 - BFA programs require an evaluation or audition.
 - Digital Technologies requires a supplementary application and interview with an employer.
 - The Schulich School of Business requires a supplementary application.
 - The International Studies & Business Administration Dual Degree requires a bilingual digital portfolio and interview.
 - The Concurrent Education and Glendon dual credential BA and Bachelor of Business Administration (BBA) programs require a Supplementary Information Form.

Ranking on OUAC Application

- We will give offers of admission for any program that a student has applied to and is eligible for at York, regardless of ranking.
- We encourage students to rank their choices honestly.

Tuition Deposit

- \$300 deposit due on the 15th of the following month after enrolling in courses. Deadlines: <https://sfs.yorku.ca/fees/deposit>.
- The deposit is part of the tuition fee; it is not an additional fee. The deposit confirms registration at York University and unlocks services needed to prepare for the start of classes.

First-year Course Selection Process

- All incoming students attend an online or in-person appointment to obtain academic advising and begin course registration.

Support for Transition to University

- YU START student transition program | <http://yustart.yorku.ca>
- Orientation: Academic and social orientation for all new students
<http://orientation.yorku.ca>
- BE YU: Black Excellence at York University
<https://futurestudents.yorku.ca/black-excellence>
- YU PREP: Summer modules for new university learners
<https://futurestudents.yorku.ca/you-prep>

Dual Credits/SHSM Programs

- We welcome students in SHSM programs to come for an on-campus reach-ahead program.
- Email Kate Duncan at kduncan@yorku.ca for more information.

English Proficiency Requirements

- Students whose first language is not English may meet our proficiency requirements if they have completed at least 4 years at an accredited high school where English is the official language.
- We accept a variety of English-language test scores, including Duolingo, IELTS and TOEFL.
<http://futurestudents.yorku.ca/requirements/language-tests>
- The York University English Language Institute is one of the largest language schools in Canada. It offers preparation and various pathways to help students in their academic or professional journey.

Admission Policies

Advanced Placement (AP) and International Baccalaureate (IB)

- AP: Students with completed AP courses with grades of 4 or 5 may receive up to 30 credits of transfer credit.
- IB: Students with completed IB Higher Level courses with grades of 5 or better may receive up to 30 credits of transfer credit, depending on the program.
<https://futurestudents.yorku.ca/advanced-secondary-cegep>

Deferral

- Most programs will consider a deferral request for up to 1 year.
- Students should accept their offer of admission and complete our deferral form.
- Deferrals are not offered for the BBA, Nursing, Design or Social Work programs.

Repeated Courses

- We will accept the highest grade.

Special Consideration

- Students can complete an additional information form to tell us about any extenuating circumstances, health condition or diagnosed disability that may have affected their academic performance. | <https://futurestudents.yorku.ca/requirements/extenuating-circumstances>

Summer/Night School, Virtual/e-Learning, Private School and Correspondence Courses

- We accept all Ministry-inspected and -approved courses.
- Prior to registering for courses at a private school, students should ensure it is approved by the Ministry of Education.

Transfer Credit

- We are a leader in transfer credit assessment and pathway opportunities. | <http://futurestudents.yorku.ca/transfer>

Scholarship and Financial Aid Information

Bursaries

- York bursaries are worth up to \$2,000 and help cover costs such as books and supplies.
- Students must complete the Scholarships, Awards & Bursaries Application. | <http://futurestudents.yorku.ca/funding>

Guaranteed Entrance Scholarships

- Renewable Automatic Entrance Scholarship amounts are based on final admission average and range in value from \$1,000 to \$4,000 per year.
- Automatic Entrance Scholarships are now renewable at all tiers to recipients who maintain the minimum required grade point average (GPA).
- **Notes:**
 - If a student's GPA drops below the renewability threshold, they can now regain their Automatic Entrance Scholarship for the following academic year once they bring their GPA back up to the minimum required.
 - A student's total award value over 4 years will vary between \$1,000 and \$16,000.
 - All students entering with a final admission average of 80% or higher will be eligible to receive a \$1,500 Study Abroad Award (packaged with the Automatic Entrance Scholarship) if they participate in a formal exchange experience.

Additional Scholarships

- The Tentanda Via Award, valued at up to \$40,000 (over 4 years' renewability), will be awarded to 45 domestic students. This award recognizes students who have demonstrated resilience in overcoming personal barriers in the pursuit of a university education, or who are leaders who have demonstrated a commitment to making a difference.
- The Schulich School of Business offers the SRPAA Leadership Award for Black Communities (1), and Indigenous Communities (1), both valued at up to \$30,000.
- Our numerous prestigious scholarships include the Governors' Awards of Distinction (\$32,000) and the Avie Bennett Award (\$30,000).
- **New:** Bennett Family Award for Black & Indigenous Students, \$30,000 over 4 years.
- **New:** Bennett Family First Generation Award, \$30,000 over 4 years.
- **New:** Bennett Family Jane & Finch Award, \$30,000 over 4 years.
- Awards with an application have varied deadlines, usually February 15 or April 1, 2024.

Scholarship Deadline

- Deadlines may vary by funding or award type: <https://futurestudents.yorku.ca/funding>.
- Most scholarships have an application deadline of February 15 or April 1, 2024, for document submission.

Residence Information

Deposit Fee

- \$500 non-refundable room deposit to secure residence reservation. Due in June 2024.

Guaranteed Residence

- We guarantee residence to first-year students admitted directly from an Ontario high school who apply by the housing guarantee deadline.

Residence Options

- 10 undergraduate residences are available on campus.
- All buildings are co-ed, though same-gender floors and washrooms are available.
- The Quad at York, a luxury student residence on our Keele Campus, opened its phase 2 in September 2022. <https://quadyork.ca>

Online Application

- <http://yorku.ca/myfile>

Application Deadline

- Residence guarantee for first-year students: June 2024.

Notes



Glendon Campus, York University

Toronto

Contact Information

- Recruitment and Admissions: liaison@glendon.yorku.ca
- Mireille Abou-Hanna, Director, Student Recruitment & Applicant Relations: m.hanna@glendon.yorku.ca
416-736-2100, ext. 88337
<https://yorku.ca/glendon/future-students>
- Scholarships and Financial Aid: finance@glendon.yorku.ca
416-487-6701 | <https://yorku.ca/glendon/fund-your-studies>

University Information

Student Population

- 2,000

New Programs

- New flexible language requirements. Students can complete a Glendon degree by taking only 2 courses (6-credits total) in their second language at any level. This option is available in Business Economics, Economics, English, International Studies, Philosophy, Political Science, Psychology (Bachelor of Arts [BA] only), Sociology, Spanish and Latin American Cultures and Societies, and Science politique.
www.glendon.yorku.ca/futurestudents/apply/language-requirements
- Spanish and Latin American Cultures and Societies program.
- Certificate in Creative Writing Across Contexts.

Program Changes

- Students pursuing an Honours BA or Bachelor of Science at Glendon may jointly pursue an honours minor program at the York University School of Arts, Media, Performance and Design, or the School of Environmental Studies, except where a similar minor is offered at Glendon.
- We now offer a Cognitive Neuropsychology stream within our Psychology program. Students will study with top experts specialized in dementia and Alzheimer's disease research and can access practical research opportunities with affiliated hospitals and health centres.
- Communications no longer has 4U French as a recommended prerequisite.
- Enrollment in the following programs has been suspended: Linguistics and Language Studies, Mathematics, and Drama and Visual Arts. These will continue to be available as minors.

Campus Tours and Events

- Tours offered on select weekdays and some weekends.
- Fall Campus Day (in person): Saturday, November 25, 2023.
www.yorku.ca/glendon/future-students/upcoming-recruitment-events
- The Glendon Student Virtual Network allows for one-on-one discussions with a current student from any of our programs.
www.glendon.yorku.ca/futurestudents/virtual-network

Admission and Transition Information

Fall Offer of Admission

- We make offers of admission on a rolling basis from December to May.
- We will confirm the final admission conditions after we receive final official grades in July.

Alternative Offers of Admission

- If we do not offer a student admission to the program they applied to but they are admissible to another program, we will provide an alternative offer.

Accessibility Services

- A range of accessibility services are available through the Accessibility, Well-Being and Counselling Centre.
www.glendon.yorku.ca/counselling/disability
- Improved accessibility in our classrooms, residences and athletic centre as part of \$16 million in renovations.

Grade 11 Grades

- We consider 3U/M grades for early conditional offers of admission for qualified students.
- All early offers are conditional.

Supplemental Application

- Required for the dual degree program jointly offered with emlyon (France).
- Required for the direct-entry Concurrent Bachelor of Education. Standard consideration deadline is April 1, 2024.
- Direct entry to Professional Translation requires that students successfully pass a qualifying exam after the first year of study.

Ranking on OUAC Application

- We will make offers of admission for any program that a student has applied to and is eligible for, regardless of rank and order.

Tuition Deposit

- \$300 (part of tuition fees, not an additional fee).

First-year Course Selection Process

- In-person and distance advising (virtual or by email) is available for students.
- Enrollment appointments begin in May. Students can book an appointment online through MyFile at: www.yorku.ca/myfile.

Support for Transition to University

- Career Development Centre for assignment help, experiential education, internships and career exploration.
- Find many academic and social resources and orientation at: www.yorku.ca/glendon/your-first-year.
- There are 100 new spots available in the Top Scholars community for new high-achieving students (average of 90%+).

Dual Credits/SHSM Programs

- We do not recognize dual credits or SHSM programs.

English Proficiency Requirements

- Knowledge of both English and French is not an admission requirement for most of our programs, provided you are proficient in one of them.

Admission Policies

Advanced Placement (AP) and International Baccalaureate (IB)

- AP: Students with completed AP courses with grades of 4 or 5 may receive up to 30 transfer credits.
- IB: Students who complete IB Higher Level courses with a grade of 5 or higher may receive up to 30 transfer credits.

Deferral

- Deferral (for admission and entrance scholarships) is possible for up to 1 year. We grant a deferral only once.
- Students must accept their offer of admission, then complete this online form: <https://secure.students.yorku.ca/deferral-of-admission-for-undergraduate-students>.

Repeated Courses

- We will use the highest achieved grade for a repeated course.

Special Consideration

- Modified admission consideration is available to students with diagnosed physical, learning or mental health disabilities. www.glendon.yorku.ca/disabilities

Summer/Night School, Virtual/e-Learning, Private School and Correspondence Courses

- We accept all Ministry-inspected and -approved courses.

Transfer Credit

- York is a leader in recognizing prior studies for transfer credit opportunities. Transfer credits are available for prior college or university study and more. | www.glendon.yorku.ca/transferecredit

Scholarship and Financial Aid Information

Bursaries

- York bursaries range up to \$2,000 to help cover costs, such as books and supplies. Students must complete the Scholarships, Awards and Bursaries Application through MyFile. www.yorku.ca/myfile

Guaranteed Entrance Scholarships

- Renewable Automatic Entrance Scholarship amounts are based on final admission average and range in value from \$1,000 to \$4,000.
- Automatic Entrance scholarships are now renewable at all tiers to recipients who maintain the minimum required grade point average (GPA).
- If a student's GPA drops below the renewability threshold, they can now regain their Automatic Entrance Scholarship for the following academic year, once they bring their GPA back up to the minimum required. A student's total award value over 4 years will vary between \$1,000 and \$16,000.
- All students entering with a final admission average of 80% or higher will be eligible to receive a \$1,500 Travel Abroad Award (packaged with the Automatic Entrance Scholarship) if they participate in a formal exchange experience.

Additional Scholarships

- Other prestigious York University scholarships include the Governors' Awards of Distinction (\$32,000) and the Avie Bennett Award (\$30,000).
- Glendon-specific scholarships range from \$1,000 to \$3,000 for students from Ontario. | www.glendon.yorku.ca/futurestudents/fees-and-funding/scholarships-and-bursaries

Scholarship Deadline

- Students do not need an offer of admission to apply for scholarships, awards and bursaries.
- York scholarships have application deadlines between February 15 or April 1, 2024. Most Glendon scholarships are through the MyFile application, which closes on March 17, 2024.
- www.glendon.yorku.ca/scholarships

Residence Information

Deposit Fee

- \$500. Fees are subject to change.

Guaranteed Residence

- We guarantee on-campus residence to first-year students admitted directly from a full-time high school who accept their offer of admission to the fall term by May 1, 2024, and meet the housing application deadline of June 1, 2024. www.glendon.yorku.ca/residence

Residence Options

- Dormitory-style residence rooms with over 90% single rooms and scenic views of the Don Valley, Glendon forest and student quad are available for all 4 years of study.

Online Application

- www.yorku.ca/myfile

Application Deadline

- June 1, 2024

Notes



Campus Glendon de l'Université York

Toronto

Coordonnées

- Recrutement et admissions : liaison@glendon.yorku.ca
- Mireille Abou-Hanna, Directrice, Service de recrutement et d'admission des étudiants
m.hanna@glendon.yorku.ca | 416 736-2100, p. 88337
www.yorku.ca/glendon/future-students/?lang=fr
- Bourses et aide financière :
finance@glendon.yorku.ca | 416 487-6701
www.yorku.ca/glendon/fund-your-studies/?lang=fr

Renseignements sur l'université

Population étudiante

- 2 000

Nouveaux programmes

- Nouvelles exigences linguistiques flexibles. Les étudiant(e)s peuvent obtenir un diplôme de Glendon en prenant que 2 cours (6 crédits au total) dans leur deuxième langue à n'importe quel niveau. Cette option est disponible dans le programme de Science politique.
www.glendon.yorku.ca/futurestudents/fr/admission/exigences-linguistiques
- Programme de cultures et sociétés d'Espagne et d'Amérique latine.
- Certificat en création littéraire dans divers contextes.

Modifications aux programmes

- Les étudiant(e)s d'un baccalauréat spécialisé de Glendon peuvent choisir une mineure à la School of the Arts, Media, Performance, Media and Design, ou à la Faculté des études environnementales, de l'Université York, sauf s'il y a une mineure semblable offerte à Glendon.
- Nous offrons maintenant le volet Neuropsychologie cognitive dans le cadre de notre programme de psychologie. Les étudiant(e)s étudieront avec des experts spécialisés dans la recherche sur la démence et sur la maladie d'Alzheimer et peuvent accéder aux possibilités de recherche pratique avec les hôpitaux et centres de santé affiliés.
- Communications n'affiche plus le français 4U comme un préalable recommandé.
- L'inscription aux programmes suivants a été suspendue : Linguistique et science du langage, Mathématiques et Théâtre et arts visuels. Ceux-ci resteront disponibles en tant que mineurs.

Visites du campus et événements à venir

- Visites guidées offertes pendant la semaine et parfois la fin de semaine.
- Portes ouvertes du printemps (en personne) :
Le samedi 25 novembre 2023. www.yorku.ca/glendon/future-students/evenements-de-recrutement-a-venir/?lang=fr
- Le Réseau virtuel de Glendon facilite des discussions individuelles avec un(e) étudiant(e) actuel(le) de n'importe quel de nos programmes.
www.glendon.yorku.ca/futurestudents/fr/reseau-virtuel

Renseignements sur l'admission et la transition

Automne – offre d'admission

- Nous faisons les offres d'admission de façon continue de décembre à mai.

- Nous confirmerons les conditions d'admission à la suite de la réception des notes finales officielles reçues en juillet.

Offres d'admissions alternatives

- Si nous n'offrons pas l'admission à un(e) candidat(e) à leur programme visé, elle ou il pourrait recevoir une offre dans un autre programme, à condition d'y être admissible.

Services d'accessibilité

- Une gamme de services d'accessibilité est offerte par le Centre d'accessibilité, bien-être et counseling de Glendon.
www.glendon.yorku.ca/counseling/fr
- Plusieurs améliorations de l'accessibilité des salles de classe, résidences et le centre athlétique dans le cadre des rénovations de 16 million \$.

Notes de la 11^e année

- Nous prenons en considération les notes obtenues aux cours 3U/M pour les offres d'admission anticipées qui sont faites aux étudiant(e)s qualifié(e)s. Ces offres sont conditionnelles.

Demande supplémentaire

- Requise pour le double diplôme offert conjointement avec emlyon (France).
- Requise pour le Baccalauréat simultané en éducation. L'admission régulière a une date limite du 1^{er} avril 2024.
- Pour poursuivre le programme de Traduction professionnelle suivant l'admission directement du secondaire, il faut réussir un examen de qualification. L'examen est livré au printemps de la première année.

Demande OUAC – Ordre des choix

- Nous prendrons une décision pour tous les programmes pour lesquels un(e) étudiant(e) a fait demande et pour lesquels elle ou il est admissible, peu importe l'ordre des choix.

Droit de scolarité – Dépôt

- 300 \$ (ce montant est inclus dans les frais de scolarité).

Processus de sélection des cours de première année

- Des rendez-vous pédagogiques en personne et à distance (par courriel ou en mode virtuel) sont offerts pour les étudiant(e)s.
- Les rendez-vous d'orientation pédagogique commencent en mai. Les étudiant(e)s peuvent faire une réservation en ligne sur MyFile : www.yorku.ca/myfile.

Soutien à la transition vers les études universitaires

- Centre de développement de carrière pour l'aide aux devoirs, l'éducation expérientiel et stages, et l'exploration de carrière.
- Plusieurs ressources et orientation vis-à-vis les aspects académiques et sociaux :
www.yorku.ca/glendon/your-first-year/?lang=fr.
- Il y a 100 nouvelles places disponibles dans le Cercle des meilleurs étudiants de Glendon (moyenne générale de 90 % ou plus).

Crédits doubles/programmes MHS

- Nous ne reconnaissons pas les crédits doubles ni les programmes MHS.

Exigences en matière de compétence linguistique

- La maîtrise tant de l'anglais que du français n'est pas un prérequis pour être admis à la plupart de nos programmes, en autant que vous ayez des compétences dans l'une de ces langues.

Politiques sur l'admission

Niveau avancé (« AP ») et Baccalauréat international (« IB »)

- AP : Octroi de crédits aux candidat(e)s qui ont obtenu une note finale de 4 ou 5 à l'examen AP, selon le programme (maximum de 30 crédits ou 5 cours universitaires).
- IB : Octroi de crédits pour les matières à option forte réussies avec une note finale d'au moins 5 selon le programme (maximum de 30 crédits ou 5 cours universitaires).

Report de l'admission

- Un report d'admission et de bourse d'admission est possible pour une période maximale d'une année et nous l'accordons qu'une seule fois.
- Pour se faire, il faut accepter l'offre d'admission et remplir le formulaire en ligne : <https://secure.students.yorku.ca/deferral-of-admission-for-undergraduate-students>.

Reprise de cours

- Nous utiliserons la note la plus élevée obtenue.

Considération spéciale

- Admission modifiée offerte aux étudiant(e)s qui ont un handicap diagnostiqué, des difficultés d'apprentissage ou un handicap physique ou psychologique. | www.glendon.yorku.ca/handicap

Cours d'été, du soir, d'apprentissage en ligne, d'établissements privés et par correspondance

- Nous acceptons les cours 4U/M de 12^e année qui sont approuvés par le ministère de l'Éducation, sans pénalité, quel que soit leur mode de livraison.

Reconnaissance de crédits

- York est un chef de file en matière de reconnaissance d'études antérieures, y inclut les études collégiales ou universitaires. www.glendon.yorku.ca/creditstransferables

Renseignements sur les bourses d'études et l'aide financière

Bourses d'études

- L'Université York offre de nombreuses bourses de jusqu'à 2 000 \$ pour aider à couvrir les coûts tels que les livres et les fournitures.
- Les étudiant(e)s doivent compléter la demande de prix et bourses à travers MyFile. | www.yorku.ca/myfile

Bourses d'entrée garanties

- Le montant des bourses d'entrée automatiques renouvelables est basé sur la moyenne d'admission finale et varie de 1 000 \$ à 4 000 \$.
- Les bourses d'entrée automatiques sont désormais renouvelables à tous les niveaux pour les bénéficiaires qui maintiennent la moyenne minimale requise.
- Si la moyenne générale d'un(e) étudiant(e) tombe en dessous du seuil de renouvellement, les bourses d'entrée automatiques peuvent désormais être récupérées pour l'année universitaire suivante, une fois que l'étudiant(e) a ramené sa moyenne générale au niveau minimum requis. La valeur totale de la bourse d'un(e) étudiant(e) sur 4 ans varie entre 1 000 \$ et 16 000 \$.
- En plus de la bourse d'entrée automatique, tous les étudiant(e)s entrant avec une moyenne finale d'admission de 80 % ou plus pourront recevoir une bourse de voyage à l'étranger de 1 500 \$ s'ils participent à un échange officiel.

Renseignements additionnels

- L'Université York offre de nombreuses bourses d'études prestigieuses, y compris les Prix d'excellence des gouverneurs (32 000 \$) et le Prix Avie Bennett (30 000 \$).
- Glendon offre des bourses spécifiques de 1 000 \$ à 3 000 \$ pour les élèves de l'Ontario. | www.glendon.yorku.ca/futurestudents/fr/frais-et-financement/bourses

Date limite

- Les étudiant(e)s n'ont pas besoin d'attendre une offre d'admission pour faire demande à des bourses.
- Les bourses de York ont des dates limites du 15 février ou le 1^{er} avril 2024 pour faire une demande. La majorité de celles à Glendon se font sur le portail MyFile qui ferme le 17 mars 2024.
- www.glendon.yorku.ca/bourses

Renseignements sur les résidences

Droit de dépôt

- 500 \$. Les frais sont sous réserve de modifications.

Résidence garantie

- Nous garantissons une place en résidence aux étudiant(e)s de première année qui sont admis à Glendon directement après avoir terminé un programme d'études secondaires à temps plein et qui acceptent une offre d'admission pour la session d'automne avant le 1^{er} mai 2024 et respectent la date limite du 1^{er} juin 2024 pour soumettre une demande de logement. www.glendon.yorku.ca/futurestudents/fr/residence

Options de résidence

- Plus de 90 % des chambres sont individuelles avec une vue magnifique de l'environnement naturel (jardins, forêt et parc) et sont disponibles pour les 4 ans d'études.

Demande en ligne

- www.yorku.ca/myfile

Date limite

- Le 1^{er} juin 2024

Notes



ONTARIO UNIVERSITIES' INFO

Your source for up-to-date Ontario
university information – all in 1 place!

ontariouniversitiesinfo.ca



INFO des UNIVERSITÉS de l'ONTARIO

Votre source de renseignements à jour sur les
universités de l'Ontario – le tout en 1 seul endroit!

ontariouniversitiesinfo.ca/fr